

DIRECTED BY PATRICK SWANSON
MEGAN HENDERSON, MUSIC DIRECTOR

HARVARD UNIVERSITY, CAMBRIDGE, MA

Sanders Theatre

DECEMBER 14–29, 2018

A **NORDIC CELEBRATION**
of the Winter Solstice

The Christmas Revels





GOD
RESPECTS ME
WHEN I WORK,
BUT
He **LOVES**
ME WHEN I
SING!

—RABINDRANATH TAGORE

Friendly accommodations
in the heart of Cambridge

irvinghouse.com

24 Irving Street
Cambridge, MA 02138
P 617 547 4600



**IRVING
HOUSE**
AT HARVARD

Thank You for bringing us the music
of the seasons for Forty Years! May
the years ahead bring you (and us all...) more music, more joy!

The 48th annual production

The Christmas Revels®

A **NORDIC CELEBRATION**
of the Winter Solstice

DIRECTED BY PATRICK SWANSON
MEGAN HENDERSON, MUSIC DIRECTOR

DECEMBER 14–29, 2018
18 PERFORMANCES—MATINEES & EVENINGS

HARVARD UNIVERSITY, CAMBRIDGE, MA

Sanders Theatre

Infrared listening devices and
large print programs are available
at the Sanders Theatre Box Office.

Please visit our lobby table for
Revels recordings, books, cards
and more. Our new CD, *The Gifts of
Odin: A Nordic Christmas Revels*,
features much of the music from
this year's show!

With

David Coffin
Merja Soria
The Kalevala Chorus
The Solstånd Children
The Brilliant String Band
The Northern Lights Dancers
The Midnight Sun Mummer
The Pinewoods Morris Men
Karin's Sisters
Cambridge Symphonic Brass Ensemble

Lynda A. Johnson, *Production Manager*
Jeremy Barnett, *Set Design*
Jeff Adelberg, *Lighting Design*
Heidi Hermiller, *Costume Design*
Bill Winn, *Sound Design*
Ari Herzig, *Projection Design*

Thanks to our generous Corporate Partners
and Media Sponsors:

With support
from:

The Boston Globe

BostonParents
PAPER

Cambridge Trust Company



GO AHEAD
TOURS



90.9 **wbur**
BOSTON'S NPR® NEWS STATION

WBZ 1030
NEWSRADIO

WINGATE
Wealth Advisors



Introduction

Welcome to the 48th annual *Christmas Revels*!

Sven is a dreamer and his father's patience is wearing thin. It is Christmas and the big house is bustling with preparations for a party that will bring together ministers and dignitaries from all the Scandinavian countries to meet the new Ambassador of Finland. The seasonal festivities do little to reduce Sven's moodiness that seems to be tied to the loss of his favorite uncle. Change

comes in the guise of three unusual Christmas presents. They usher Sven into an alternative universe populated by witches, snakes and superheroes, where he is reunited with his late uncle in a series of life-changing adventures.

Propelled by the narrative of the *Kalevala*, the Finnish epic poem, and illuminated by the ethereal sounds of *nyckelharpa*, *hardingfele*, *kantele*, accordion, gemshorn and five-string fiddle, our story takes us via fjords and rivers all the way to the icy mountains of the Northlands and back. Count on trolls, dragons and house elves to pop up. Perhaps even Hamlet. With gorgeous melodies, rich choral harmonies and filigree ornamentation, this will be a mythical, musical experience that awaits only one final ingredient—your participation.



Paddy Swanson
Artistic Director

CONTENTS

Please join us in "All Sings" on pages 5, 10, 12, 14 and 16!

THE PROGRAM

page 4

PARTICIPANTS

page 17

FEATURED ARTISTS

page 22

A NOTE ON THE KALEVALA Finland Finds Its National Identity

page 35

Susan Cooper

THE WARMTH OF DARKNESS Festive Fires and Yule Logs

page 38

Megan Henderson, *Music Director*

MEET THE NORTHLANDS INSTRUMENTS What Are Those Wonderful Sounds?

page 45

Merja Soria, *lydia ievins*, Toby Weinberg

DEAR FRIENDS (KÆRE VENNER)

page 48

Stine O'Brien, *Chair, Board of Directors*

REVELS 2019 CALENDAR

page 73



Program

Act One

1. OVERTURE: FANTASIA ON FINLANDIA

Cambridge Symphonic Brass Ensemble

This overture, written by Megan Henderson in 2018, is based upon *Finlandia*, a beautiful hymn written by famous Finnish composer Julius (Jean) Sibelius (1865-1957).

2. ÓLAFUR LILJURÓS

David Coffin, voice • The Men of the Kalevala Chorus • Abe Finch, percussion

This song has been known in Iceland for at least seven hundred years. The Vikivaki is the accompanying folk dance, making this a perfect example of a “carol,” or song-dance.

3. KULNING (HERDING CALL)

Sunniva Brynnel, voice

“I learned this melody from my mother, Swedish folk singer Rosa Brynnel, who would use this very melody and calling technique whenever I got lost in the shopping mall. She never did like mobile phones.” — Sunniva Brynnel

4. NU ÄR DET JUL IGEN (NOW IT IS CHRISTMAS AGAIN)

Andrea Larson and Loretta Kelley, fiddles • Lydia Ievins, 5-string fiddle • Corey DiMario, bass
Sunniva Brynnel, accordion • The Kalevala Chorus • The Solstånd Children

This lively Swedish folk tune from the 1850s has made its way into many Scandinavian Christmas celebrations and is featured in the 1982 Ingmar Bergman film, *Fanny and Alexander*.

Christmas is here and Christmas lasts until Easter!
No, that is not true, for in between is Lenten fasting.

5. THE BRAVE SHIP

The Kalevala Chorus • The Solstånd Children • Cambridge Symphonic Brass Ensemble

This tune (*Tempus adest floridum*) comes from the *Piae Cantiones*, a collection of sacred and secular Latin songs. The pieces were compiled by a Finnish clergyman and first published in 1582. The melody is now best recognized as *Good King Wenceslas*. The words we sing here were written by Susan Cooper for Revels in 1993.

All Sing! Verse Two

Join them as they come ashore,
Bring them joyous greeting;
Open wide the willing door
For this merry meeting;
Revel now with dance and song
Till the darkness lighten
Pray that friendship grown so strong
Will the whole world brighten.

6. YKSI, KAKSI, KOLME, NELJÄ (ONE, TWO, THREE, FOUR)

Merja Soria, voice and percussion • The Men of the Kalevala Chorus

This Finnish folk song is based on the well-known 15th-century Portuguese melody *La Folia*. This arrangement is by Merja Soria.

One, two, three, four, let me be happy.
When the sorrow comes, please let her pass.
Horseflies are singing, four mice are jumping,
Cat plays the drum and the whole world is roaring!

7. KLING KLANG, KLOCKAN SLÅR (KLING, KLANG, THE CLOCK CHIMES)

The Solstånd Children

This Swedish shepherd's song of Finnish origin, tells of bells ringing, an empty belly, talking trees and night falling in the mountains.

8. SPURVEN SIDDER STUM BAG KVIST (SPARROW SILENT ON THE BOUGH)

The Solstånd Children • Sunniva Brynnel, accordion

The quiet sparrow observes the fireside scene inside the home from its perch in the blowing wintry snow. Composer, poet, novelist and political activist Jeppe Aakjær wrote this lilting ode to Danish farm and family life around 1910.

9. SLÄNGPOLSKA EFTER OLA PERSSON LUNDQVIST, SKÅNE

Andrea Larson, *fiddle* • Lydia Ievins, *5-string fiddle* • Northern Lights Dancers

The Swedish slängpolska is a dance both new and old, rooted in tradition and fed by an enormous wealth of energetic tunes in $\frac{3}{4}$ time. Described as a walking dance in figures, the original source was a peasant dance from Poland recorded as early as the 15th century. Introduced to the French royal court in the 17th century (thus polonaise + polska = Polish in French and Swedish, respectively), the dance became popular and spread throughout Europe and up to Sweden, where it mingled with existing folk melodies.



10. BACCHI KALENDAR (BACCHUS'S CALENDAR)

Ken Mattsson, *voice* • The Men of the Kalevala Chorus

Prolific Swedish composer Carl Michael Bellman (1740-1795) penned the text and tune of this cautionary little ditty. The year started off well for the singer as he bought some fine new clothes for himself. Sadly, the bottle got the best of him by November and he ended up inebriated, miserable and unclothed waiting for Christmas to return. Arranged by Megan Henderson.



11. I DENNE SØTE JULETID (IN THIS BLESSED YULETIDE)

Loretta Kelley, *hardingfele* • Sunniva Brynnel, *accordion* • The Women of the Kalevala Chorus

The text of this sweetest of Norwegian seasonal hymns was penned by Danish bishop Hans Adolph Brorson in 1732. It reflects his passionate reverence for the religious essence of the Christmas celebration. This traditional tune was arranged by Linn Andrea Fuglseth, a member of the Trio Mediæval.

12. THE KALEVALA

Part One: The Creation of the World

Noni Lewis, Sarah Morrisette, Matt Winberg, Christopher Kandra, Ewan Swanson, *actors*
The Kalevala Chorus • Mark Ward, *puppeteer*

Adapted by Susan Cooper from two translations of the great Finnish folkwork, this account has the universe brought into being from a primeval omelette. If the meter seems oddly familiar, it's because Henry Wadsworth Longfellow borrowed the epic form and verse pattern of the *Kalevala* for his poem *Hiawatha*.



13. ST. THOMASKLOKKESLÅTTEN (THE BELLS OF ST. THOMAS)

Loretta Kelley, *hardingfele*

Legend has it that one of the church bells was lost in the waters of Vang Lake during transport. The remaining bells sounded sad and muffled in their new home, as if mourning for their lost sister.



14. DUUI DIDDL

Merja Soria, *voice*

This traditional Finnish song is for those moments in life when there are simply no words to express how you feel.

15. VILLEMANN OG MAGNHILD (VILLEMANN AND MAGNHILD)

The Kalevala Chorus • Abe Finch, *percussion*

The tune of this 14th-century Norse ballad is based on the 12th-century troubadour song *Kalenda Maya*. This choral arrangement is by Megan Henderson.

Villemann went down to the river
to the most beautiful of lindens.
To where he could play the harp.
The runes did not bode well.



Villemann would stand against the torrents
to the most beautiful of lindens.
Masterfully he would play the harp.
The runes did not bode well.



He played it gently, he played it loudly
to the most beautiful of lindens.
He played Magnhild free of the Nykken's arm.
The runes did not bode well.

Then the troll rose up from the depths of the lake, to the most...
It rumbled in the mountains and crashed in the clouds.
The runes did not bode well.

But he struck the harp with all of his might, to the most...
And vanquished the troll's strength and power.
The runes did not bode well.



16. KÄRA MIN MODER (MY DEAR MOTHER)

Sunniva Brynnel, voice • Lydia Ievins, nyckelharpa • Annemarie Pluhar, dancer



My dear mother, do not punish me
Because I'm late in the evening
The boys loved me a lot.
That's why I was so long.
The player played for dancing
The boys danced, danced in trance.
Yes, that's what I did and it went so well.



17. VI ÄRO MUSIKANTER (WE ARE MUSICIANS)

Andrea Larson, fiddle • Lydia Ievins, 5-string fiddle • Corey DiMario, double bass
Sunniva Brynnel, accordion • The Solstånd Children

This exuberant Swedish folk song is also sung to celebrate midsummer.

We are musicians from Skaraborg.
We can play the vio- vio- violin. We can play the bass and flute!
And we can dance bomfalaralla, bomfalaralla, bomfalaralla,
We can dance bomfalaralla, bomfalarallalay!
And we can dance the other way, the other way, the other way too!



18. SANKT STAFFANS VISA (ST. STEPHEN'S SONG)

David Coffin and Sunniva Brynnel, voice • Loretta Kelley and Andrea Larson, fiddles
Lydia Ievins, 5-string fiddle • Corey DiMario, double bass • The Kalevala Chorus
The Solstånd Children • Abe Finch, percussion

St. Staffan rose from a lowly stable boy to become the patron saint of horses. This song tells of the rider going from house to house looking for food in the dark of a winter's night. Arranged by Megan Henderson.

“... The dawn is not yet visible, but the stars, they sparkle in the sky.”

19. TELESRINGAR DANCE

Loretta Kelley, hardingfele • Karin's Sisters

The *sringar* is a centuries-old Norwegian couple dance. As in swing dancing, the dancers maintain the rhythm with their feet and follow the figures of the dance; the rest is improvisation. At its best, this is a three-way interplay between the dancing partners, who craft their dance to fit the particular tune, and the solo fiddler, who uses musical variations to inspire the dancers. Here, the tune “Luse-Søren” is played on the Hardanger fiddle in the tradition of the master fiddler



Olav Løndal (1904-1986) from Tuddal in Telemark, Norway. This tune was a favorite of a village eccentric and music lover nicknamed “Luse-Søren” (“lousy Søren”), who lived in the last half of the 1800s and was a regular attendee at all the local dances.

20. THE FIRST KANTELE

Merja Soria



21. THE KALEVALA

Part Two: The Hiding of the Sun

Noni Lewis, Ewan Swanson, Sarah Morrisette, Matt Winberg, actors • The Kalevala Chorus

Susan Cooper's adapted Runo 47 of the *Kalevala* in which Louhi, the witch of the Northland, steals the sun and the moon.

22. VÄINÄMÖINEN'S SONG (TRADITIONAL FINNISH RUNE SONG)

Merja Soria, voice and kantele

Translation by Merja Soria

I am longing, I am thinking
to begin singing, start reciting.
In my mouth the words are melting,
through my lips so softly falling,
upon my tongue the words come rushing,
around my teeth they are dancing.



23. HEYR, HIMNA SMÍÐUR (HEAR, SMITH OF THE HEAVENS)

The Kalevala Chorus

One of the most powerful clan chieftains in 12th-century Iceland, Kolbeinn Tumason wrote this deeply personal prayer on his deathbed. The text was recently set by one of Iceland's most prominent Icelandic pianists and composers, Þorkell Sigurbjörnsson (1938-2013).

Listen, smith of the heavens, what the poet asks.
May your mercy come softly unto me.
So I call on thee, for you have created me.
I am thy slave, you are my Lord.



God, I call on thee to heal me. Remember me, mild one.
We need Thee most.
Drive out, O king of suns, generous and great,
every human sorrow from the city of the heart.

24. LOST

Ewan Swanson

Poem by Patrick Swanson

25. LORD OF THE DANCE

David Coffin, voice • Pinewoods Morris Men • The Company

“Simple Gifts” is the Shaker tune that Sydney Carter used to set these modern lyrics. It has been translated into dance using a compilation of traditional English Morris steps by Carol Langstaff, Martin Graetz and Jonathan Morse.

All Sing & Dance!

Dance, then, wherever you may be;
I am the lord of the dance, said he,
And I'll lead you all wherever you may be,
And I'll lead you all in the dance, said he.

Intermission

There will be no introductory remarks before Act Two, so please return to your seats promptly.

Win a Scandinavian adventure of a lifetime! Return your raffle ticket with payment to our volunteers in red aprons. Thank you for supporting Revels!

Program Act Two

26. SOFÐU UNGA ÁSTIN MÍN (SLEEP MY YOUNG LOVE)

David Coffin, gemshorn • Sunniva Brynnel, harp • The Kalevala Chorus • Abe Finch, percussion

Icelandic composer Jóhann Sigurjónsson (1880-1919) juxtaposes beauty and fear—key motifs in the mythology of Iceland—in this haunting lullaby. Arranged by Megan Henderson.

Sleep my little love,
Outside the rain is weeping.
Mommy keeps watch over your gold,
Old leg bones and a little treasure chest.
Let's not stay awake through dark nights.

Sleep long, sleep tight,
It's best to wake up late.
Hardship will teach you soon,
When the day turns to night,
That the people love, lose, weep and mourn.

27. ABBOTS BROMLEY HORN DANCE

Pinewoods Morris Men • David Coffin, recorder

Fool: Div Slomin
Man-Woman: Jake Nunes

Hobby Horse: Michael Chase
Boy Archers: Theo Price Lynn, Theo Sheldon

This ancient ritual dance for good luck in hunting the stag is still danced every year in the village of Abbots Bromley in England. Its supernumerary characters—the folk fool, man-woman, hobby horse and the boy archer—tie it to the mumming traditions of Christmas.

28. YGGDRASIL (THE ASH TREE)

David Coffin, soprano and tenor gemshorns and voice • Sunniva Brynnel, harp
Abe Finch, percussion • Mark Ward, puppets

At the center of Norse mythology stands a gigantic ash tree that connects all worlds and reaches its sacred, green branches up to the heavens. The original text is from the poetic *Edda*, a 13th-century compilation of traditional texts. Stag by Ralph Lee.

29. TWO POLONÄS FROM SEXDREGA

polonäs från Sexdrega in G (del 3 nr 1) (Vol 3, number 1)

polonäs från Sexdrega in A (del 1 nr 72) (Vol 1, number 72)

The Briljant String Band

A treasure trove of traditional 18th-century music was discovered in Sexdrega, Sweden, a small hamlet in the historical province of Västergötland in the 1920s, when a new land-owner (and music lover) came upon the collection and donated it to a cultural history museum in nearby Gothenburg. Now available for all to see (and play!) thanks to the Swedish Archive, Sexdregasamlingen is a window into the popular music of the era and features *polonäs*, *menuet* and *marsch* tunes.

30. TREMANNSDANS FRÅ TELEMAR

Karin's Sisters and Andrea Larson, *dancers* • Loretta Kelley, *hardingfele*

Here a *gangar* (a walking dance in even rhythm) from Telemark is performed by three dancers, hence the name "Tremannsdans." The fiddler plays the tune "Kåfjell" (The Kå Mountain) in the tradition of the fiddler Olav Flåto (1914-2000) from Hovin, Telemark.

31. SILENT NIGHT

Merja Soria, *voice* • The Solstånd Children • The Kalevala Chorus

All Sing!

Silent night, holy night!
All is calm, all is bright.
Round yon Virgin, Mother and Child.
Holy infant so tender and mild,
Sleep in heavenly peace,
Sleep in heavenly peace.

32. DONA NOBIS PACEM

The Company

Our traditional round for peace.

All Sing!



33. TOMTARNAS JULNATT (CHRISTMAS NIGHT ELVES)

Loretta Kelley, *fiddle* • Corey DiMario, *double bass* • The Solstånd Children

The mischievous mythical creatures of the Nordic night are afoot on Christmas eve while the adult humans are fast asleep in their cozy beds!

34. GAMMEL REINLENDER DANCE

Andrea Larson, *lydia ievins*, Loretta Kelley, *fiddles* • Corey DiMario, *bass*
Sunniva Brynnel, *accordion* • David Coffin, *pennywhistle*

The *reinlender* is one of the most common couple dances in Norway. It originally came from Central Europe in the second half of the 19th century. In Sweden it is called *schottis*. This version, known as "Gammel (or "old") Reinlender," is popular with dance groups in the US and Norway. The band plays "Ringnesen," a *reinlender* tune by the fiddler and tradition bearer Ola J. Ringneset (1811-1902) from Vågå in Gudbrandsdal, Norway.

35. KYLÄ VUOTTI UUTTA KUUTA (NEW MOON IN THE VILLAGE)

Merja Soria, *voice and kantele* • The Kalevala Chorus

Translation by Merja Soria

The village waited for the new moon,
the world waited for the sun to rise.
I waited for my sister-in-law.

Rise, duck, from rowing
Rise up without lifting
Get up without getting up.

Place one foot by the stairs, the other one on the threshold,
step with the steps of a goose, tap with the feet of a teal.

36. MITT HJERTE ALLTID VANKER/DEN SIGNADE DAG

(MY HEART ALWAYS WANDERS/THE BLESSED DAY)

Sunniva Brynnel, *accordion and voice* • The Women of the Kalevala Chorus
Corey DiMario, *tenor guitar*

We have paired a traditional Norwegian carol about the heart always finding its way to the birthplace of Jesus during the Christmas season (text by Danish bishop Hans Adolph Brorson) with a Christmas psalm from Seglora, Sweden, that dates back to the Middle Ages.

This blessed day, which we now see
Descends to us from heaven.
May he be content with us, may he show himself,
For the joy and benefit of us all.
Yes, may the great Lord today
Save us from sin and sorrow.



37. HAN SKAL LEVE (MAY HE LIVE WELL)

David Coffin • The Kalevala Chorus

This traditional Danish toasting song celebrates long life and good cheer.

38. PAPA STOUR SWORD DANCE

Pinewoods Morris Men • Andrea Larson, *fiddle*

This ancient tune from the Shetland Islands is like no other. Legend has it that the tune was to be played for a sword dance when Odin invited seven Norse gods to dance. Each of the gods held the end of another's sword while dancing in a circle—a powerful representation of peace.

39. SÅ MÖRK ÄR NATTEN (SO DARK IS THE NIGHT)

Andrea Larson, *fiddle* • Sunniva Brynnel, *accordion* • The Kalevala Chorus
The Solstånd Children

Written by early-20th-century composer Carl Bertil Agnestic, this popular carol honors St. Lucia, who comes to lighten the darkness of the long Swedish midwinter with her luminous crown of candles. The text of verse three is by Megan Henderson, as is the choral arrangement.

All Sing! Verse Three

Lucia comes to light our way
with peace and gladsome tidings.
Her loving presence is a sign
of all good things abiding.



40. NO KOMA GUDS ENGLAR (NOW COME THE ANGELS OF GOD)

Sunniva Brynnel, *voice* • Loretta Kelley, *hardingfele* • Lydia Ievins, *nyckelharpa*
David Coffin, *tenor recorder* • The Kalevala Chorus

Nineteenth-century theologian Elias Blix (1836-1902), considered the Poet of Nordland, translated the definitive Norwegian version of the Old Testament and composed this hymn, which is noted as the first from Norway ever sung in a church. Robert Lockwood wrote the choral arrangement.

41. SOLSTICE PSALM

The Kalevala Chorus • Cambridge Symphonic Brass Ensemble

Adapting Psalm 103 in the *Pratum Spirituale* by composer Mogens Pederson (1585-1623), Megan Henderson wrote a new text for the Revels musicians to celebrate the winter solstice.

42. MUMMERS' PLAY

A mash-up of characters and plot from Shakespeare's Danish drama presented in traditional mummers' play style.

Room: Christopher Kandra
Hamlet: Ewan Swanson
Claudius: Matt Winberg
Gertrude: Noni Lewis

Ophelia: Sarah Morrisette
Dragon: Alexander Hall
Troll: Sam Colton



43. PUER NOBIS

Michael Chase, Heather Mell, Lakshmi Nayak, Eric Schneider, Yasmin Tal,
Simon Horsburgh and Melissa Robie, *handbells* • The Company

George Emlen pulled out all the musical stops in his arrangement of this centuries-old tune from the ancient Finnish songbook *Piae Cantiones* (1582). The English words were written by Susan Cooper in 1993 for Revels.

44. THE SHORTEST DAY

David Coffin

This poem, written for Revels by Susan Cooper, in 1977 has become a traditional part of *Christmas Revels* performances in each of the nine Revels cities around the country.

All Shout!

WELCOME YULE!



45. THE SUSSEX MUMMERS' CAROL

The Company Cambridge Symphonic Brass Ensemble

This traditional carol is sung as an ending to the folk play in Horsham, Sussex. In all American cities where *Revels* is performed annually, audiences join in at the conclusion of each performance. The brass arrangement is by Brian Holmes, with descant and third verse harmonization by Ralph Vaughn Williams.

All Sing!

God bless the mas - ter of this house with
God bless the mis - tress of this house with
God bless your house, your chil - dren too, your
hap - pi - ness be - side; Where -
gold chain 'round her breast; Where -
cat - tle and your store; The
e'er his bo - dy rides or walks, his God must be his
e'er her bo - dy sleeps or wakes, Lord send her soul to
Lord in - crease you day by day, and send you more and
guide, his God must be his guide.
rest, Lord send her soul to rest.
more, and send you more and more!

Endirinn!

Participants

Master of Ceremonies

David Coffin

The Players

Christopher Kandra
Noni Lewis
Sarah Morrisette
Ewan Swanson
Matt Winberg

Kalevala Chorus

Lyle Bibler*
Nick Browne*
Michael Chase
Ned Cheesman
Dennis Coakley*
Sam Colton
Lynne Dichter*
Karen Edwards*
Haley Fisher
Mae Fuchs
Monique Fuguet
Nicole Galland
Ned Gulley*
Alexander Hall*
Sarah Higginbotham*
Simon Horsburgh
Mac Howland
Jamie Jaffe
Liluye Jhala
Matthew Johnsen
Heather Koerber Nunes*
Noni Lewis
Ken Mattsson*
Heather Mell
Sherry Merrick
Aleka Molokova*
Lakshmi Nayak*
Jake Nunes
Jennie O'Brien
Margy O'Donnell
Haris Papamichael*
Melissa Robie*
Eric Schneider*
Div Slomin
Nora Susana Sotomayor
Vijaya Sundaram
Yasmin Tal
Kirsten Wiberg*

*Northern Lights Dancers

Solstånd Children

Mira Bakshi
Aidan Buck
Cole Davis
Perla Diaz
Emily Fish
Sophia George
Anneliese Story Goldsmith
Isabel Jackson
Molly Jackson
Theo Price Lynn
Kesariya Nallari-Jhala
Nora O'Brien
Maisie Rounds
Matthew Salgado
Theo Sheldon
Nina Zalosh

Karin's Sisters

Annamarie Pluhar
Catherine E. S. Springer

Midnight Sun Mimmers

Sam Colton
Christopher Kandra
Alexander Hall
Noni Lewis
Sarah Morrisette
Ewan Swanson
Matt Winberg

Briljant String Band

Sunniva Brynnel
David Coffin
Corey DiMario
Lydia Ievins
Loretta Kelley
Andrea Larson
Merja Soria
accordion, harp, voice
recorder, voice,
gemshorn
double bass, guitar
nyckelharpa,
5-string fiddle
fiddle, hardingfele
fiddle
kantele, voice,
percussion

Pages

Sam North
Lillie Salgado
Maxwell Sheldon
Colette Dasse
Kiliana Van Dussen
Kira Young

Cambridge Symphonic Brass Ensemble

Dan Davis
Tom Duprey
Richard Hudson
Greg Gettel
Michael Weinstein
Philip Swanson
Kenneth Amis
Abe Finch
trumpet
trumpet
horn
trumpet
horn
trombone
tuba
percussion

Pinewoods Morris Men

Jerry Callen
David Conant
Michael Friedman
Fred Gerhard
Dan Groher
Peter Kruskal
Joe Kynoch
Chris O'Brien
Dave Overbeck
Sam Overbeck
Steve Roderick
Dan Rosen
Dan Sheldon
Nathaniel Smith
Hamish Swanson



Artistic Staff

Stage Director: Patrick Swanson
Music Director: Megan Henderson
Set Design: Jeremy Barnett
Costume Design: Heidi A. Hermiller
Lighting Design: Jeff Adelberg
Sound Design: Bill Winn
Projection Design: Ari Herzig
Choreography: Annamarie Pluhar,
Catherine E.S. Springer
Puppeteer: Mark Ward
Program Notes: Patrick Swanson,
Megan Henderson
Script by Patrick Swanson

Production Team

Production Manager: Lynda Johnson
Production Stage Manager:
L. Arkansas Light
Stage Manager and Props Coordinator:
Elizabeth Locke
Assistant Stage Manager:
Gillian E. Stewart
Technical Director/Master Carpenter:
Andy Barnett
Crew Chief: Andrew Hebert-Johnson
Master Electrician: Steven McIntosh
Assistant Master Electrician: Whitney
Brady-Guzmán
Children's Stage Manager:
Lynda Johnson
Children's Dress Room Manager:
Mari Young
Backstage Coordinator: Susan Only
RAP Wrangler: Lillian Gomes

Assistant to the Production Manager:

Linda Martin
Assistant Children's Stage Manager:
Lauren Curtis, Isabel Salgado,
Emi Van Dussen



Crew Members: Theo Bester, Ben
Horsburgh, John Recroft, Hamish
Swanson

Costume Production: Costume Works

Costume Manager: Lynn Jeffery

Wardrobe Manager: Susan Hunziker

Scenic Charge Artist: Gina Smothers

Carpenter: Louis Schoenthal

ASL Interpreter: Joan Wattman

Dance Captains: Karen Edwards,
Tom Roby

Raffle Manager: Leah Hoover

Revels Volunteer Manager: Jeanne Kelly

Revels Records Sales Coordinators:
Jennifer Sur, John B. Newhall

Design: Carol Lasky, Cahoots Design

Illustrator: Ilona Partenan

Revels Apprentice Program (RAP)

Elena Davis

Val Gomes

Ian Horsburgh

Sophie O'Keefe

Sharada Sundaram-Senders

Mia Snorek-Yates

Volunteers

Rich Baker, Robin Baker, Sue Barry,
Franny Bester, Jennifer Bester, Diane
Biglow, Jeff Boudreau, Dave Cirka,
Marcia Coakley, Harvey Cohen, Heather
Cornelius, Joanne Crowell, Karen
Daniels, Amy Davis, Lance Davis,
Norma Elkind, Will Erickson, Cathie
Ghorbani, Emy Goldsmith, Greg
Goldsmith, Soren Goldsmith, Carol
Anne Grotrian, David Grotrian, Peter
Hamlin, Arthur Hardigg, Ruth
Heespelink, Lois Howry, Carrie
Huddlston, Susan Hunziker, Ryan
Jackson, Susan Jenkins, Jim Karg,
Ed Keith, Glenn Ketterle, Linda Kilner
Olivier, Karen Kosko, Carol Lasky,
Diana Lees, Karen Leighton,
Paul Levitt, Robert Lewando,
Kelsey London, Leslie Lowe, Susan
Martin-Joy, Susan Maycock,



Keith Merrick, Harper Mills, Kevin
Montague, Mia Moran, Chris Neurath,
Laura Olivier, Tom Olivier, Sumeet
Pareek, Lucia Petrulli, Jan Pope, Jim
Pope, Kerry Read, Allen Reedy, Aliénor
Rice, Anne-Christine Rice, Susie Rioff,
Connie Roberts, Erika Roderick,
Michelle Roderick, Molly Roderick,
Louisa Roof, Bettie Rose, Paula
Rosenstock, Eileen Ryan, Charity
Stafford, Ishmael Stefanov-Wagner,
Phyllis Stefanov-Wagner, Emma
Stickgold, Meryl Stowbridge, Joyce
Sullivan, David Summersby, Jack
Summersby, Susan Summersby, Julia
Vail, Bradley Van Dussen, Monika Van
Dussen, Dawn Van Patten, Katie
Vogele-Bongiovanni, David Walsh,
Belinda Watt, Tom Yelton, Sally
Zimmerman and all the volunteers
who make *The Christmas Revels*
happen!



In Memoriam:

A REVELS SALUTE TO NANCY HANSSEN



We recently lost our dear friend Nancy Hanssen. Nancy was one of the co-founders of our original volunteer steering committee and was the backstage volunteer manager for *The Christmas Revels* for years. Even after she stepped down from the role, she continued to be an active volunteer—overseeing security backstage, building props, working at our mailing parties and helping whenever we needed her. What's more, Nancy performed in many of our Spring and Summer Revels as a morris dancer with Rose Galliard.

Nancy, we miss you.

The Christmas Revels raffle fundraiser

Win our grand prize:

Highlights of Scandinavia: Sweden, Norway & Denmark

Courtesy of our benefactor partner:



GRAND PRIZE: Travel from Nordic cities to otherworldly fjords on this Scandinavian tour for two. Experience the charms of three captivating cities—Stockholm, Bergen, and Copenhagen—all with an expert Tour Director to guide you through Scandinavia's best sites. This ten-day vacation includes 8 nights in handpicked hotels, breakfast daily, private motor coach transportation, your choice of tour dates, and more.*

HOW TO ENTER: Fill out the enclosed ticket stub with your full name and email address. Return the stub with your payment to one of Revels' Red Apron Volunteers or to a staff member at the table in the lobby. Each raffle ticket is \$10, and you can enter as many times as you wish! All proceeds benefit Revels, a 501(c)(3) charitable organization.

Drawing will be held January 8, 2019 and the winner will be notified via email. The retail value of the prize package is estimated at \$5,800.

*Prize includes the base tour valued at \$5,800 for two travelers with a double-occupancy room, not including flights. Insurance, extensions, and optional excursions are not included, but available for purchase. Tour must depart before December 31, 2019. Must reserve by March 31, 2019. Employees of EF Education First International Ltd. and its subsidiaries, EF Go Ahead Tours, and Revels, Inc. are not eligible to win. To view complete Terms & Conditions, visit goaheadtours.com/terms. The tour operator for your trip is EF Education First International Ltd. CST 2060043-20.

Since 1968, celebrating folk music made
on the front porch and center stage



The Finest Guitars, Banjos, Mandolins, & Ukuleles.



**themusic
emporium**
finely crafted guitars

www.themusicemporium.com
165 Massachusetts Avenue, Lexington, MA 02420
(781) 860-0049

Featured Artists



PATRICK SWANSON *Artistic Director* began his career in London as an actor at the Arts Theatre in the West End. Following a European tour with the La MaMa Plexus Troupe in 1969, he moved to New York and received his world theater education as a resident actor at La MaMa E.T.C. His numerous directing projects include opera, ensemble, music-theater and circus. He was a founding stage director of Circus Flora. Paddy taught acting and improvisation at the London Academy of Music & Dramatic Art (L.A.M.D.A.), the London Drama Centre and New York University. He served as artistic director of the Castle Hill Festival at Castle Hill in Ipswich, MA, directing and co-producing opera and theater works, including the premieres of Julie Taymor's *Liberty's Taken* and Peter Sellars' production of *Così fan Tutte*. Locally he has directed for the Spoleto Festival USA; Gloucester Stage, the Alley Theatre Houston, Charles Playhouse, as well as numerous productions in the UK and Europe. His Actor's Shakespeare Project production of Shakespeare's *King Lear* with Alvin Epstein was nominated for three 2006 Elliot Norton Awards and subsequently transferred to Off-Broadway. Paddy's most recent acting role was as Father Jack in Brian Friel's *Dancing at Lughnasa* at Gloucester Stage. He currently researches, writes and directs all Cambridge Revels scripts and serves as consultant to the other eight Revels production companies performing in the US.



MEGAN HENDERSON *Music Director* has lived in the Boston area since coming to the Walnut Hill School in 1976 from Altoona, PA. She graduated from the New England Conservatory with a degree in Piano Performance and is an active collaborative pianist and piano teacher. As a pianist, Megan has appeared on the Winsor Music Chamber Series and Music on Norway Pond. She has sung with the Early Music ensemble, Schola Contorum of Boston since its founding in 1982 and has appeared on many recordings with the Boston Camerata as a singer and keyboard player. Megan's passion for shape note and world folk music was ignited in her first session as co-leader with Village Harmony Summer Camp over 25 years ago. She recently toured the UK and Europe as a singer with Northern Harmony, a semi-professional ensemble made up of Village Harmony alumni/ae and leaders. She first performed with Revels as a pianist in the production of Noye's *Fludde* and was the pianist in the 2014 Victorian *Christmas Revels* production. She is currently the organist and choir director at Payson Park Church in Belmont.



DAVID COFFIN *Songleader & Musician* has performed every year with *Christmas Revels* since 1980. Widely known for his rich baritone voice, David performs on an impressive array of musical instruments, including concertinas, recorders, penny-whistles, bombards, gemshorns, cornamuse, shawm, rauschpfeife—or, as he explains, “generally anything that requires a lot of hot air.” At the heart of David's work is his extensive collection of songs from the maritime tradition. During the school year, David performs his highly acclaimed School Enrichment Programs throughout New England as Revels Artist-in-Residence. In the summer months, he can be found on a boat taking over 8,000 underserved children to George's and Spectacle Islands in Boston Harbor. He is also the Director of Narration for Boston Harbor Cruises. davidcoffin.com



SUNNIVA BRYNNEL *Musician & Vocalist* is a Swedish accordionist, singer and composer of folk music and jazz. She comes from a lineage of seven generations of female musicians and her mother, a Swedish folk singer, is one of her major influences. Sunniva studied Irish Gaelic singing and music at DIT Conservatory of Music and Drama in Dublin and jazz performance at Birka FHSK outside Östersund, Sweden. Living in the snowy midlands by beautiful Lake Storsjön was an opportunity to immerse herself in Swedish folk music from County Jämtland. She received a BA with First Class Honours from England's Leeds College of Music and a Swedish music teaching degree from Gothenburg University. Sunniva was awarded the Albin Hagström Minnesfonds Scholarship for accordionists (Royal Academy in Stockholm) in 2017. She is currently based in Boston, having received her Master's of Music in Contemporary Improvisation from NEC. Her current projects include the Swedish/American band Night Tree (nighttreemusic.com) and her international quartet Sunniva Brynnel Group, which will release an all-originals album in February, 2019. sunnivabrynnel.com



COREY DIMARIO *Musician* is a prominent double-bass accompanist on the acoustic music scene who performs at major festivals and concert venues across North America, Europe and Australia. His diverse musical palette and energetic approach adds rock-solid, low-end accompaniment and driving rhythm to any musical situation. A founding member of the string-band sensation Crooked Still and the old-time, Scandinavian-style Brittany Haas/Dan Trueman Band, Corey has performed extensively with New England fiddler and singer Lissa Schneckenburger. Recently, he has appeared in the house band for Bela Fleck's New York Banjo Summit alongside banjoists Tony Trischka, Bill Keith, Pete Wernick, Eric Weissberg, Richie Stearns, Noam Pikely and the renowned Bela Fleck. A freelance musician in Brattleboro, VT, Corey received his undergraduate degree in Jazz Performance from NEC. He previously studied at the Eastman School of Music.



LYDIA IEVINS *Musician* plays nyckelharpa and five-string fiddle for Scandinavian and English Country dancing. Her absolute favorite thing about playing in either genre is the boundless opportunity to create rich harmonic lines. An avid dancer herself, she infuses her playing with rhythmic clarity and sensitive phrasing to produce irresistible dance music. Many of her recent projects—performing, teaching, recording—are collaborations with fiddle partner Andrea Larson, with whom she shared an intensive year abroad (2012–13) studying Swedish folk music at the Eric Sahlström Institute. Together they have developed Träd Weekend, a popular intensive workshop for Scandi-interested dance musicians. Lydia's recordings include *Fika* (2013) and *Trip to Tobo* (2012 EP) with Andrea Larson and *Northlands* (2010) with Bruce Sagan. Lydia earned a bronze Zorn medal in Sweden for her fiddling in the Uppland tradition; in 2017 the Lydia&Andrea duo was awarded a bronze medal for ensemble playing at Samspelshelgen in Sundsvall. She's excited about her brand new duo album with Helsinki-based pianist and composer Juha Kujanpää. lydia-andrea.com lydiamusic.org

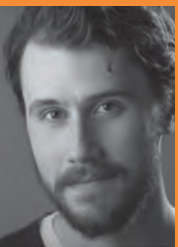

CHRIS KANDRA *Actor* is thrilled to make his *Christmas Revels* debut. He has been seen in *Othello* and *To Kill A Mockingbird* (Classic Repertory Company, 2017-18 tour), *Dancing at Lughnasa* (Gloucester Stage Company), *As You Like It* (Brown Box Theatre Project, 2018 tour) and *The Importance of Being Earnest* (Firehouse Theater Company). Chris hopes everyone enjoys the show and the wonderful chance to enjoy theatre and family this holiday season.



LORETTA KELLEY *Musician* has been performing on, teaching and writing about the Hardanger fiddle (hardingfele) for more than 30 years. She has appeared on Garrison Keillor's *A Prairie Home Companion* and *American Radio Company*, as well as National Public Radio's *All Things Considered* and *Performance Today*. Her 2006 recording with Andrea Hoag and Charlie Pilzer, *Hambo In the Snow: A Nordic Winter Celebration*, was nominated for a GRAMMY Award in the Best Traditional World Music Album category. Loretta is currently the president of the Hardanger Fiddle Association of America.



ANDREA LARSON *Musician* fell in love with Swedish traditional music and dance on a magical bicycle tour of Scandinavia in 1994. Since then, this unique and enchanting genre has been the core of many of Andrea's artistic projects. Ask her about her favorites: the *slängpolskaprojekt* (what could be better than a dance that doesn't require knowing which foot you're on?) and her Practice Project (it really can be fun!). In 2012, she moved to Sweden for a year with music partner Lydia Ievins, where they discovered many wonderful traditions and produced *Trip to Tobo. Fika*, recorded the following year, is an aural homage to their experiences at the Eric Sahlström Institute in Tobo, Sweden. Together, Andrea and Lydia have shared their music for voice, fiddles and *nyckelharpa* along the Eastern Seaboard and the Midwestern US. Andrea is delighted to return to the Christmas Revels stage for her fourth production since her 2003 fiddling debut in the Scottish show for the Papa Stour sword dance. She lives in Richmond, VA with her husband, step-daughter and Welsh terrier, Jimmy.



NONI LEWIS *Actor* is a Welsh actress and voiceover artist based in Boston. Having spent many years as a stage and screen performer in the UK, she has recently escaped her confined-space voice acting home studio to appear in *Molly Sweeney*, *All In The Timing*, *God of Carnage* and *Dracula: The Bloody Truth*. Noni is beyond delighted to appear once again in the wonderful *Christmas Revels*! Previous credits include *Wallace and Gromit: Curse of the Were-Rabbit* (Aardman Animations/Dreamworks), poetry readings, plays and audiobooks for BBC Radio 4, *Macbeth* and *Twelfth Night* (Orange Tree Theatre, London) and *Odysseus's Journey* (Bristol Old Vic). Noni can be heard on radio and television commercials across the UK and internationally on websites, apps, computer games, audio trails, animations, in museums and even lifts (...or elevators). welshvoiceover.co.uk



SARAH MORRISETTE *Actor* is a Boston-based actor and educator who grew up on the Revels stage. Sarah earned her BFA in Acting from Ithaca College, where she began to explore her passion for using the arts to educate, build community and inspire social change. A 2015 intern at the *Centro de Teatro do Oprimido* (Center for Theatre of the Oppressed) in Rio de Janeiro, Brazil, she immersed herself in the methodology of Augusto Boal. As a facilitator of Theatre of the Oppressed, Sarah has led workshops in Mozambique, Brazil, India, Pakistan, Chile and throughout the Northeastern US. Favorite theatre credits include: *To Kill a Mockingbird* and *Othello* (New Repertory Theatre/CRC), *Doubt* (Newton Nomadic Theatre), *As You Like It* (Ithaca Shakespeare Company) and *My Children! My Africa!* (Ithaca College). Sarah is the resident theatre teaching artist at Hyde Square Task Force, a community development organization in Jamaica Plain. She is also the Education Associate at New Repertory Theatre in Watertown, managing their educational touring company, Classic Repertory Company.



MERJA SORIA *Musician* performs the traditional music of her Finnish heritage. She combines the ancient *kantele* with the poignant sound of her voice to sing the haunting songs of Suomi (Finland). Merja's 2001 recording *Arctic Silence* is a selection of ancient Finnish folk songs, one of which was featured in the National Geographic Television's *Beyond the Movie: Lord of the Rings*. The inaugural artist in Finlandia Foundation's Performer of the Year touring program, she has been featured in *Who's Who in America* in 2003 and 2006. Merja has performed at the Los Angeles Music Center, the Smithsonian Institution in Washington, D.C., the Toronto Centre for the Arts, the Hopkins Center for the Arts at Dartmouth College and many music festivals across the US and Europe. She received a Master's Degree in Music at Sibelius Academy in Finland and has taught Finnish music at San Diego State University and University of San Diego.



JEREMY BARNETT *Set Designer* is a Detroit-based scenic designer and professor of theatre at Oakland University in Southeast Michigan. Boston credits include work for Opera Boston, Boston Midsummer Opera, The Opera Institute at Boston University, Mssng Lnks Inc., Gloucester Stage Company and Stoneham Theatre Company. Jeremy has assisted designers on productions at The Lyric Opera of Chicago, The New York Philharmonic, The Pasadena Playhouse, Pittsburgh Public Theatre, Arena Stage, The Shakespeare Theatre in Washington, DC, Philadelphia Theatre Company and Huntington Theatre Company. He holds an MFA in Scenic Design from Boston University and a BFA from Carnegie Mellon University and he has studied fine art in Ukraine, Italy and Zimbabwe. Jeremy co-founded Amarant Design Collective, an installation art organization that produces site-specific work in repurposed spaces in and around Detroit.



MATT WINBERG *Actor* is delighted to be making his *Christmas Revels* debut. Since relocating to Boston from his hometown of Ithaca, NY in 2016, he has appeared in *Doubt*, *All in the Timing*, and *Dracula: The Bloody Truth* (Newton Nomadic Theater Company). Other credits include: *Merchant of Venice*, *Twelfth Night*, *As You Like It*, and *Knight of the Burning Pestle* (Ithaca Shakespeare Company); *Sight Unseen* (Readers' Theatre of Ithaca); *Good and The Bourgeois Gentleman* (Cornell University Schwartz Center) and *A Christmas Carol* and *1776* (New Mercury Theatre of New York). He has also appeared in numerous corporate films and improvisational HR training workshops with Cornell Interactive Theatre Ensemble.

Matt received his acting training at various studios in New York and Chicago and as a member of Icarus Theatre Ensemble in Ithaca. He also has a background in video production with a focus on short-form documentary and educational films.



HEIDI HERMILLER *Costume Designer* has designed *Christmas Revels* costumes for 25 years. She loves the challenges, research, insanity, and outright joy of designing costumes for Artistic Director Paddy Swanson, which often include pirates, dragons, trolls, killer fish, tiny ballerinas, incredible singers, beautiful dancers...anywhere, anyone, or anything to bring The Revels magic to life! In addition to her work with Revels, Heidi designs Harvard University's Hasty Pudding Theatricals, which will include real women in the cast for the first time next year. She would like to thank her husband John for his love, patience and understanding when asked to please take the cow out of the dryer. Heidi created the costumes for the 2018 Revels Summer Theater Workshop's immigration show written and produced by Lynda Johnson. As usual, she is the tall one at the back of the room.



JEFF ADELBERG *Lighting Design* has designed over 250 productions, including nine *Christmas Revels* here at Sanders Theatre. Recent work: *Trouble in Tahiti* and *Arias and Barcarolles* (Boston Lyric Opera); *The Curious Incident of the Dog in the Night-Time* (IRNE Award), *Hand to God* (Speakeasy Stage Co.); *Man of La Mancha* (New Repertory Theatre); *Edward II* (Elliot Norton Award), *God's Ear*, *The Comedy of Errors* (Actors' Shakespeare Project); *Being Earnest*, *The Legend of Georgia McBride*, *She Loves Me* (Stoneham Theatre); *Frankenstein*, *Constellations* (Underground Railway Theatre); *Macbeth*, *Death and the Maiden* and *Julius Caesar* (Commonwealth Shakespeare Co.); *Finish Line* (Boston Theatre Co.); *Rhinoceros* (Playwrights' Theatre); *Gloria*, *The Night of the Iguana*, *As You Like It*, *The Importance of Being Earnest* (The Gamm Theatre); *Beckett Women: Ceremonies of Departure* (Poets' Theatre at Farkas Hall and MAC Belfast). Jeff attended the University of Connecticut and teaches at Boston College, MIT, and Brandeis University. jeffadelberg.com



ARI HERZIG *Projection Designer* has designed projections/video for ArtsEmerson (Kiss, Mala, Sugar), Speakeasy Stage Company (The Bridges of Madison County, Tribes), Lyric Stage Company (Fast Company, Dear Elizabeth, Chinglish), New Repertory Theatre (The Snow Queen), Poets' Theatre (Albatross), Huntington Theatre Company (Ryan Landry's M) and Revels, Inc. (Christmas Revels 2016). Recipient of an IRNE Award for Projection Design for a Small Stage in 2016 for Albatross at the New Repertory Theatre, Ari works as the Lighting and Projection Supervisor for the Office of the Arts at Emerson College. Ari graduated from Emerson College with a BFA in Theatre Design/Technology. ariherzig.com



ILONA PARTANEN *Illustrator* enjoys creating organic shapes, vibrant color combinations and pattern surfaces that enliven books, magazine articles, textiles, wallpapers, posters and vinyl covers. Based in Helsinki, Finland, she is a graduate of Aalto University School of Art, Design & Architecture and Lahti Institute of Design, as well as a member of the street art collectives Multicoloured Dreams and G-rex. Many of her paintings weave different stories together, some layers more visible than others. The leaping stag Ilona created with Cahoots Design for Revels is inspired by old, imaginative folklore stories, mystical dreams and surrounding nature. @kedaali ilonaillustrations.com



ANNAMARIE PLUHAR *Choreographer* first saw the Norwegian folk dance *Telespringar* at an International Dance Camp in 1991 and immediately fell in love with it. A student of Karin Brennesvik (a dancer in many Revels performances), Annamarie has traveled frequently to Norway for local competitions, once winning first prize. She was president of the Hardanger Fiddle Association of America from 2002-2007. In the rest of life, she is president and founder of Sharing Housing, Inc. and the author of *Sharing Housing, A Guidebook for Finding and Keeping Good Housemates*. A noted coach on the use of digital devices (*Patient, Sympathetic Coaching*), Annamarie lives in Dummerston, VT, with one two-legged and two four-legged housemates.



CATHIE SPRINGER *Choreographer* has been Artistic Director of the Bosilek Bulgarian Folk Dance Ensemble in New York City since 1981. A graduate of the University of Pennsylvania and the School for Teachers of Amateur Folk Dance Ensembles in Plovdiv, Bulgaria, Cathie first met the gorgeous dances of Telemark in 1986 and has attended dance and music workshops in the US and Norway ever since. She is Chair and Dance Class Coordinator of the Hardanger Fiddle Association of America's annual music and dance workshop and editor of the HFAA's quarterly journal, *Sound Post*. In life before retirement, Cathie was an Executive Assistant at the Metropolitan Museum of Art and Donaldson, Lufkin & Jenrette investment bank in New York. She is currently a gardener for clients along the East Coast. Cathie has danced in the *Christmas Revels* in New York, Washington, DC and Hanover, NH. She is honored to once again follow in the footsteps of her dear mentor Karin Brennesvik in this year's show.



BILL WINN *Sound Engineer* has toured all over the world working with many of music's top acts such as Whitney Houston, Herbie Hancock and Joni Mitchell. He has designed and implemented sound for the *DC Jazz Festival*, 2004–2014; *Barbara Streisand Live at Shrine Auditorium*, 2000 DNC and *Thelonious Monk Jazz Competition*, 1987 to the present. His television-broadcast sound and mixing work has included the 2017 Emmy Award-nominated *Front Row Boston* (WGBH featuring Sean Lennon and Les Claypool), *The United Nation's International Jazz Day at the White House* (ABC, 2016) and *White House Tribute to Thelonious Monk* (2008). Bill has been working with Revels since the 1995. He met Revels founder Jack Langstaff and former music director George Emlen while working on several Revels recordings with John Newton of Soundmirror. In 1999 Revels sound designer Berred Ouellette passed on the task of creating the Revels sound to Bill, who has been sitting at the board in orchestra row V every December since.

TAK! Thanks so much to Sunniva Brynnel, Loretta Kelley, Lydia Ievins, Andrea Larson, Robert Lockwood, Allen LeVines, Elizabeth Fulford and Kirsten Wiberg for wonderful repertoire guidance. Ken Mattsson, Cecilia Franzen, Birte Jackson, Stine O'Brien, Kjersti Rosen, Jared Bibler and Stefán Sigurjónsson, many thanks to you for your patient diction coachings. Thanks to Sherry Merrick for the use of her *kantele*, Nils Fredland, thank you for recommending this band of instrumental masters (and mistresses) and to Revels North for the loan of your puppet. Robert Lockwood and Linn Andrea Fulsguth, thank you kindly for your beautiful arrangements. Thanks to our dear friends Susie Rioff, Louise Pascale, Shippen Page and Anne St. Goar, and to Rachel Solem and the Irving House for providing housing for our performers. Thanks to Sherry Merrick for her invaluable assistance in numerous aspects of the Nordic *Christmas Revels* production. Thanks to the Boston Chapter of the Swedish Women's Educational Association International, Inc. for their sponsorship of *The Christmas Revels* Children's Edition Program Book this year, to Finlandia Foundation National for its support of our Finnish tradition-bearer, Merja Soria, and to Cahoots Design for working their design magic with both program books. Thanks to the Honorary Consuls of Denmark, Finland, Iceland, Norway and Sweden, the people of the Scandinavian Cultural Center in West Newton, MA and the people of the Finnish Center of Saima Park for your generosity throughout this project. Thanks to Cameron Porter and Ben Soule for your help in the warehouse. Thanks to Nilah MacDonald and Clark Topper who annually find and package just the right Revels ornament.



ASF

Master Framemakers
& Custom Framers

A Street Frames
Making Holidays
Picture Perfect
Since 1981

Cambridge (Fresh Pond)
Boston (SoWa)

astreetframes.com
617-497-2259



A TIP OF THE HORN TO TWO RETIRING TRUMPETERS

KEN PULLIG, a founding member of the Cambridge Symphonic Brass Ensemble, has stepped down from his post of First Trumpet after 47 years. A wonderful player and colleague, Ken has also been a fantastic arranger for the Revels stage.

GREG HOPKINS has also been a wildly colorful trumpet player in the CSBE for decades. His brass arrangement of *Right Place, Wrong Time* in the 2016 Acadian/Cajun *Christmas Revels* will go down in history.

George Emlen, former Revels music director, lauds these two icons: "I was always amazed that these consummate jazz musicians could turn on their straight classical chops for Revels. It's true that sometimes the ornaments sounded more like Berklee than Buxtehude, but they always strove for that clean, bright but warm, satisfying trumpet sound, such an essential ingredient in the Revels secret sauce."

Thanks so much for your decades of fine work (and play), Ken and Greg!



ALL HANDS ON DECK!

IT TAKES A VILLAGE (OF VOLUNTEERS)
TO RAISE A REVELS. WE'RE LOOKING
FOR NEW VILLAGERS!



REVELS®

Contact Jeanne at
JKelly@Revels.org or visit
Revels.org/Volunteer

A once-in-a-lifetime performance sure to brighten up dark solstice nights with music, dance, laughter ...and you!

The Christmas Revels

A Venetian Celebration of the Winter Solstice



"One of the best Christmastime Entertainments"-CBS News

THU, DEC 13 ~ 6PM* • FRI, DEC 14 ~ 7PM
SAT, DEC 15 & SUN, DEC 16 ~ 1PM & 5PM

*THU, DEC 13: Youth tickets only \$8 • More info at REVELSNORTH.ORG



603.646.2422
hop.dartmouth.edu
Tickets Now Available



HOP HOPKINS CENTER FOR THE ARTS

Underwritten By



Mascoma Bank

REVELS®

Bringing Tradition to Life

80 Mt. Auburn St., Watertown, MA 02472 | 617.972.8300 | info@revels.org | Revels.org

Mission

Revels engages today's audiences in theatrical and musical experiences that bring the world's cultural traditions and celebrations to life.

The Christmas Revels is also presented in Tacoma, WA; Portland, OR; Oakland and Santa Barbara, CA; Boulder, CO; Houston, TX; Hanover, NH; and Washington, DC.

Revels was founded in Cambridge, MA in 1971 and established as a non-profit, tax-exempt organization in 1974. *The Christmas Revels* program ©2017 Revels, Inc., "Christmas Revels," "Sea Revels," "Midsummer Revels," and "Revels" are ® service marks of Revels, Inc., Watertown, MA. All rights reserved.

Stay in touch!

@TheRevels
on Twitter

Facebook.com
/theRevels

Board of Directors

Kristine O'Brien, *President*
 Tom Kruskal, *Vice President*
 Edward Cipullo, *Treasurer*
 F. Thompson Reece, *Clerk*
 Aidin Carey
 Brian Horrigan
 Linda Jonash
 Edward Kerslake
 Meredith Langstaff
 Amey Moot
 Emilie Steele

Revels Advisory Council

Shippen Page, *Chair*
 Clark L. Bernard
 Jeffrey Brown
 Ruth Heespelink
 Christian Hughes
 Michael Kolowich
 Jonathan Meath
 Lauren Puglia
 Timothy A. Taylor

Staff

Christian Dame, *Interim Executive Director*
 Patrick Swanson, *Artistic Director*
 Megan Henderson, *Music Director*
 Alan Casso, *Director of Marketing & Public Relations*
 David Coffin, *Artist in Residence*
 Lillian Gomes, *Assistant to the Director of Operations*
 Leah Hoover, *Development Assistant*
 Lynda Johnson, *Director of Operations and Interim Education Director*
 Jeanne Kelly, *Volunteer Manager*
 Kathleen McDonald, *Director of Development*
 Jennifer Sur, *Administrative Services Manager*
 Nancy Tobias, *Business Manager*

Office Volunteers

Susan Kemp David Story
 Linda Martin Anne von Rosenberg
 Julie Smith

BGMC puts the Merry into Christmas!



Sunday	Dec. 9	at 3pm
Sunday	Dec. 9	at 7pm
Friday	Dec. 14	at 8pm
Saturday	Dec. 15	at 8pm
Sunday	Dec. 16	at 8pm

Tickets from \$25 (before fees)



Boston Gay Men's Chorus

bgmc.org | 617-542-SING

CHRISTMAS REVELS AUDITIONS!

Would you like to join the 2019 *Christmas Revels* chorus and sing on our new CD? Come to an audition and give it a try!

Sunday, April 7, 2019

4–6pm children
7–9:30pm adults

Monday, April 8, 2019

4–6pm children
7–9:30pm adults

Location: 80 Mt. Auburn Street, Watertown, MA

More information:
Revels.org/Audition



FINLAND FINDS ITS NATIONAL IDENTITY IN FOLKLORE

A NOTE ON THE

Kalevala

Until the appearance of the *Kalevala*, Finland had a major identity problem.

Dominated by Sweden for 600 years and ceded to Russia in 1808, it had a language whose use was limited to peasants and an obscure folklore tradition. Between 1828 and 1844, the doctor-folklorist Elias Lönnrot made 12 research trips through Finland and the Karelian Autonomous Soviet Republic, collecting oral folksongs and stories from villages that he could often visit only on foot or on skis. Generations of “runo-singers” had passed down a mass of mythic material, centered around three major Finnish heroes: the sage and singer Väinämöinen, the adventurer Lemminkäinen and the smith Ilmarinen. Lönnrot wove all this into a long narrative poem that he published as the *Kalevala*.

Generations of “runo-singers” had passed down a mass of mythic material, centered around three major Finnish heroes: the sage and singer Väinämöinen, the adventurer Lemminkäinen and the smith Ilmarinen.

The *Kalevala* has had a huge influence on the development of the Finns’ sense of national individuality and pride in their own language and has led to a sort of golden age of myth-inspired work by major poets, artists, sculptors, not to mention the tone-poems of the composer Jean Sibelius. It has been fully translated into 35 languages, and partially into 100. Our very free Revels adaptation of extracts from the poem is based on the 1907 translation by the Englishman William Forsell Kirby and the much more engaging 1988 translation by Eino Friberg, who was born in Finland in 1901 and educated at Perkins School for the Blind, Boston University and Harvard.

Susan Cooper

Image: Akseli Gallen-Kallela, “Kalevala, Rune I,” 1920.





**BOSTON'S
MOST WATCHED
STATION**

Happy Holidays!

WBZ 4
CBS Boston.com

Source: Nielsen, Live+SD, Viewers P2+, Mon-Sun 5A-2A, 2018-19 Broadcast Season average (9/24/18 - 10/31/18)

COME OUT OF THE SHOWER!

—AND SING WITH US!

Join our fun-loving community of fellow singers! Led by Revels music director Megan Henderson, **Revels Singers** is a multi-generational chorus that revels in a treasure trove of collected music from all over the world. We don't require auditions or sight-reading skills, just a love of singing! Rehearsals take place on Wednesday evenings at 80 Mt. Auburn Street in Watertown, MA.

REVELS

Register at
Revels.org/Get-Involved



HARVEST

The official restaurant partner of The Christmas Revels
44 Brattle Street (on the walkway) Harvard Square 617.868.2255
harvestcambridge.com [/DineAtHarvest](https://www.facebook.com/DineAtHarvest) [@DineAtHarvest](https://twitter.com/DineAtHarvest)

FESTIVE FIRES AND YULE LOGS



THE WARMTH OF

Darkness

Imagine living in a place where the sun fails to peek above the horizon for three of the coldest months of the year. Such is the case for the hardy souls who live in the northernmost parts of Scandinavia. Further south in Reykjavík, there are about four hours of light each day—plenty of sun for an invigorating dip in the plentiful geothermal waters of Iceland! Here in Cambridge, we love the extra hour of sleep when we turn the clocks back in November, but comfort comes at a price and the groaning begins when darkness comes an hour earlier.

Last summer, I took a solo trip to Iceland and wondered if loneliness would set in at any point. The sun dipped below the horizon around 12:30 am, but it never really got dark outside and I remained surprisingly content with the company of birds chirping around the clock. Later in the summer, I spent time in Downeast Maine and found that the longing for company came with the fading of the light. This was a surprising revelation and got me thinking about the varied human responses to living in a darkened world.

In the Nordic countries, some surely suffer from the perennial lack of winter light. However, the extreme conditions of the Nordic seasons have also forged incredible human resourcefulness and creativity. This is evident in the centuries of music, dance, myth, poetry, epic storytelling and ritual produced by the resilient Norsesanders. Clearly, there is also an increased sensitivity to, and respect for, the natural world. Goddesses, gods, an immense mythical tree, dragons, seers, sorcerers, shamans, elves, powerful witches, rune stones, and harp-playing men with supernatural powers are woven into the fabric of the ancient Nordic cultures. The

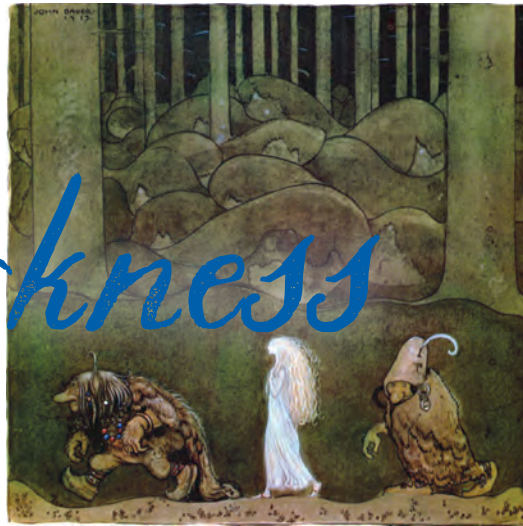

hidden people, or *huldufólk*, of Iceland have even made headlines in national newspapers and radio stations! It's been reported that inexplicable malfunctions in drilling gear have caused various construction projects to grind to a halt. It was suggested that these sites may have been inhabited by the hidden folk and that they were displeased with the intrusion. Mechanical problems mysteriously ceased when these projects were relocated. Make of this what you will!

Goddesses, gods, an immense mythical tree, dragons, seers, sorcerers, shamans, elves, powerful witches, rune stones, and harp-playing men with supernatural powers are woven into the fabric of the ancient Nordic cultures.

One unique benefit of these arctic winters is the magic of the Northern Lights. Some asked if I'd seen them last summer in Iceland. Well, sadly I did not! It's easy to forget that an ebony sky is necessary for such a magnificent phenomenon to occur. When the winter solstice arrives, the return of the light is especially cherished in the northern latitudes. In Sweden, the darkness is illuminated by a child wearing a candlelit crown to honor St. Lucia and the beginning of Yuletide. Festive fires and ceremonial Yule logs are ignited. Days of feasting celebrate the slow but sure return of the light.

Many people are imaginatively making the most of the diminished winter light in the vicinity of the pristine Arctic Circle. Giant mirrors, light boxes and even light cafes are spreading their way across the Nordic countries. Ice and snow hotels are stunning in their otherworldly light and intricate designs. Imagine snuggling into your ice bed under a pile of reindeer pelts as you see your breath crystallizing before your eyes!

The cold and dark of winter can be an especially warm time for all of us as we fill our homes with candlelight, stoke the hearth fires and gather with friends and family. We break out the snowshoes, skis and snowboards and enjoy the sparkling light that graces the snow. The stars and planets are gorgeous in the night sky, even in the city. The tempo of the rushing world slows down and we often surrender to putting on a few extra pounds. *Kosor koselig, hygge, notalegt, kodikas, mysig*...these are the words for "cozy" in the countries we will visit tonight. May this cozy warmth find its way from us to you and yours this season!

Megan Henderson

EXPERIENCE THE VOICES AT THE FOREFRONT OF TODAY'S MUSIC SCENE

INTRODUCING

2019 Revels FRINGE Concert Series

Three exciting concerts exploring the unpredictable edge of the folk movement! Join us in the intimate setting of Fellowship Hall as these amazing young artists examine and redraw the boundaries of traditional music and dance.



NIGHT TREE

Saturday, January 26, 7:30pm

A popular roots-based band known for fusing a wide range of musical cultures—Irish, classical, jazz, Swedish folk, Klezmer and Afro-Cuban—Night Tree features accordionist/singer Sunniva Brynnel, one of this year's *Christmas Revels* featured performers!



REVELS
FRINGE

JAKE BLOUNT & LIBBY WEITNAUER

Saturday, March 2 at 7:30pm

Appalachian music comes alive with the talented banjo player, fiddler and vocalist Jake Blount. Joined by virtuosic violinist Libby Weitnauer, Jake will hold you spellbound with material as accessible and affecting as an old song.

MAEVE GILCHRIST

Saturday, April 27 at 7:30pm

Making her triumphant return to Revels FRINGE is harpist Maeve Gilchrist! She performed with us at our first FRINGE event with Galician piper Carlos Núñez. Rooted in the traditions of her native Scotland, Maeve has taken the music of the traditional lever harp to the outer limits. This FRINGE Concert is one of the first performances of her new solo show. Don't miss it!



Buy a Subscription and Save!

Concert Series tickets (all three concerts): \$60
Individual Concerts: \$25

Sponsorships available!

All concerts will be held at Belmont-Watertown UMC
80 Mt. Auburn Street, Watertown, MA

Learn more at
Revels.org/Fringe



THE BOSTON CAMERATA
ANNE AZÉMA, ARTISTIC DIRECTOR

Gloria!

AN ITALIAN CHRISTMAS

A joyful celebration of the season, with virtuoso voices and instruments performing magnificent Italian works of the Renaissance and early Baroque.

SUNDAY, DECEMBER 16 / 4:00PM
UNITED PARISH IN BROOKLINE

MONDAY, DECEMBER 17 / 8:00PM
FIRST CHURCH IN CAMBRIDGE

www.bostoncamerata.org / 617.262.2092

CRAIGIE ON MAIN



Proud Supporter of The Christmas Revels

853 Main St
KITCHEN OPEN TUESDAY – SUNDAY,
5:30PM - 10PM
BAR UNTIL 12AM
617.497.5511

Believes in breakfasting like the locals,
taking the roads less traveled,
and that nothing's ever just ancient history.



Meet Stefania.

YOUR TOUR DIRECTOR

Stefania shares her *when in Rome* spirit in all she does, whether she's bringing ancient myths to life in Athens or pointing you toward Sorrento's hidden gems.

She's one of the expert Tour Directors on our 175+ tours worldwide, who'll help you uncover the best of your destination. With Go Ahead Tours, you don't just follow a guide—you experience the world alongside another passionate traveler like you.

Guided travel, done differently.

goaheadtours.com | 1-877-258-2018



Hoppy Holidays



January 18–19, 2019
100+ Beers / 40+ Breweries

Love beer? Love someone who does?

This holiday, give them tickets to the Boston.com Northeast Craft Beer Pavilion. Sample over a hundred beers from craft breweries nationwide.

Buy tickets: Boston.com/Beer

By purchasing pavilion tickets or attending the pavilion, all attendees agree to any and all rules, restrictions, and forfeit any claims of liability as outlined on any related pavilion pages. All Beer Pavilion attendees must be 21+ with a valid ID. No pets. No children. No exceptions.



WHAT ARE THOSE WONDERFUL SOUNDS?



MEET THE

Northlands

INSTRUMENTS



The First Kantele

In Finland they say that the first *kantele* was made from the bones of a fish, and the strings—from the hair of young maidens. And when the first *kantele* was played for the first time, the sound was so beautiful that all living things started to cry, and their tears rolled into the ocean, and when they touched the water of the sea, they turned into beautiful blue pearls.

~ Merja Soria



The *nyckelharpa* is the national instrument of Sweden and was first depicted in a carving over a church doorway from around 1350. It has 16 strings: 3 melody strings and 1 drone string that are played with a bow, and 12 sympathetic (resonance) strings, altogether encompassing a 3-octave range. My *nyckelharpa* has 37 wooden keys (*nyckel* means "key"), each one playing a single note on a single string. There are about 10,000 *nyckelharpa* players in Sweden today and maybe around 200 in the US, according to the American Nyckelharpa Association. My *nyckelharpa* was made in 2007 by Harry Hedbom in Karlholmsbruk, Uppland, Sweden. ~ Lydia Ievins

The *Hardanger fiddle* (or *hardingfele*) is unique to southern and western Norway. In addition to its ordinary complement of four upper strings, the Hardanger fiddle has four or five sympathetic strings that run beneath the fingerboard to increase its sonority. The upper strings are usually tuned in intervals different from those of the violin. There are some 20 different tunings, each based on the key and the mood of the piece. The instrument itself is richly ornamented with rose painting and inlay, and the scroll is usually cut in the shape of a lion's head. The oldest surviving instrument was the work of Olav Jaastad (c. 1650), from the Hardanger district of Norway. ~ Toby Weinberg



Image: Karl Anders Ekman, "Väinämöinen Stringing his Kantele," 1855.

For a Dramatic Change of Scene



TORREY
ARCHITECTURE

*Creating and transforming
places for living, working and gathering*

www.torrey
architecture.com
617-227-1477



JOIN US FOR A WEEK OF
TRADITIONAL MUSIC IMMERSION
JUNE 23 - 29, 2019
IN THE GREEN MOUNTAINS OF VERMONT
PLAY * SING * DANCE
LIVE THE MUSIC
NORTHEASTERHERITAGEMUSICCAMP.COM

COME EXPLORE



Cambridge Friends School



**Now Accepting
Applications**

**www.cfsmass.org
617.354.3880**



Pre-Theater Menu \$35
3 courses served daily 5-6pm

*wishing you
a joyful
holiday season*

16 GARDEN STREET CAMBRIDGE, MA nubarcambridge.com

**MIDDLETON
&
COMPANY, INC.**

Proud supporter of Revels, Inc.

**Investment Counseling for Individuals,
Families, Endowments and Foundations**

600 Atlantic Avenue
Boston, MA 02210-2211
617-357-5101

www.middletonco.com



Dear Friends (*Kære venner*),

It is with great joy and some surprise that I welcome you to this year's celebration of the shortest day and the season that surrounds it! Born in Denmark and coming to my first Revels in Cambridge as an audience member in 2004, I never imagined a community like this one. And in these last years, **I have deeply felt the affirming powers of the friendships and the village that we create here, together.**

I am thrilled that you are here this year joining with this audience and with our crew and cast of tradition-bearers, professionals and volunteers. We all come bringing our contributions and, with some expert guidance, create an entity that is greater than the sum of its parts. Thank you for being a key element in this magic!

This year at Revels we have directed our attention to strengthening our existing relationships, infrastructure and commitment to our mission of engaging audiences in bringing tradition to life. We have forged new relationships and tried new things. **Thank you for coming with us and supporting us as we stretch our boundaries.**

Speaking of support, we are fortunate to have financial support in the form of a donor matching challenge from **The Clark Charitable Trust**; it doubles the impact of new donations as well as increased renewal donations to Revels up to \$10,000! Please help us make the most of this generous gift and ensure the continued existence of this wonderful event and community by making a donation.

This last year has been a moving one for me at Revels. I have come back to the songs and traditions of my mother's family and my childhood and watched my 86-year-old mother volunteer for Revels for the first time, coaching the children's chorus as they learned the impossible Danish language. I thank you all for another wonderful year!

Mange tak...and welcome Jul!

Stine O'Brien

Stine O'Brien
Chair, Board of Directors

FRIENDS OF REVELS

FOUNDATION & CORPORATE SUPPORT

\$25,000+

Timothy G. Taylor Trust
WBZ NewsRadio 1030
WBZ/TV38

\$10,000-\$24,999

Boston Metro
Cahoots Design
Clark Charitable Trust
DigiNovations
Massachusetts Cultural Council
OUTFRONT Media
The Seth Sprague Educational and Charitable Foundation

\$5,000-\$9,999

The 1156 Foundation
Anonymous
Charles River Conservancy
EF Go Ahead Tours
Finlandia Foundation National
The Ithaka Foundation

\$1,000-\$4,999

Boston.com
Boston Parents Paper
Cambridge Community Foundation
Cambridge Trust Company
Claire and Jack Nath Charitable Foundation
Edmund & Betsy Cabot Foundation
Gilmartin Family Charitable Trust
Houghton Chemical Corporation
Interim Executive Solutions
Swedish Women's Educational Association International, Inc., Boston Chapter
Watertown Community Foundation
WBUR-FM
Wingate Wealth Advisors

Up to \$1,000

Amazon Smile
Bottomline Technologies
Julia and Peter Johannsen Charitable Fund
Krause/McEnaney Charitable Fund
Network for Good
The Taylor Foundation
Watertown Cultural Council

Matching Gifts

The Autodesk Foundation
Google, Inc.
Hewlett Packard Matching Gift Program
IBM Matching Grants Program
Loomis, Sayles & Co.

INDIVIDUALS

Constellation: \$10,000-\$24,999

Shippen L. Page and Anne F. St. Goar
Susan Grose Rioff

Sun: \$5,000-\$9,999

Anonymous (1)
Mr. and Mrs. Boyce Greer
In Honor of John Langstaff
M. Katherine Metcalfe and Langdon Wheeler
Stine and Chris O'Brien
Emilie D. Steele
Nora and Norman Stevens
Travis Family

Star: \$2,500-\$4,999

Anonymous (1)
Clark and Susana Bernard
Cary and Nick Browse
Edward L. Cipullo and Family
Linc and Lois Cornell
Phyllis Harrington
Ruth and Jan Heespelink
The Hughes Family
Linda Jonash

Continued on the next page

In Memoriam: DAVID GAY



We pay tribute to our good friend and colleague David Gay, who passed away last year. David was the inspiring, mischievous and much beloved music director of Revels North (based in White River Junction, VT) for many years. He taught and led his musicians with humor, trust, respect and love. David's generous heart, spirit and quirky wit brought so much to this world. His close

friends are quick to say that he was deeply connected to the mystical beings, cycles and realms that often elude us mere mortals. How fitting, then, that David had a bumper sticker on his car that read: "Meddle not in the affairs of dragons, for you are crispy and taste good with ketchup."

We miss you, David.

Offering a full range of
specialty Danish desserts
and everyday treats.

We do catering too!



Visit us at 330 Boston Avenue in Medford
(781) 396-8999

Order online at danishpastryhouse.com

David King and Katharine Canfield
Michael Kolowich and Kirstin Lynde
Tom and Deborah Kruskal
Meredith Langstaff and Owen Morrison
Anne and Bill Low
Amey Moot
Lauren Puglia and Paul Rosenstrach
Tom and Jessica Reece
Luanne Selk and Jon Skillman
Jason and Carolyn Soules
Tricia Swift
Renata von Tscharnier
Don and Susan Ware

Moon: \$1,500–\$2,499

Lindsay and Charlie Coolidge
Mr. and Mrs. Richard Goettle
Bonnie Martha and Ross Hall
Kelley Family of Westford
Mary McDonald and James D. Supple, Jr.
Jonathan Meath
Jack and Penny Pearson
Sean Tuffy and Lorraine Dunbar

Solstice: \$1,000–\$1,499

Anonymous (1)
Jeannie and Henry Becton
Suzanne E. Clewley
Nat and Caty Coolidge
James deVeer
The Drazen Family
Luise M. Erdmann
Jean Fuller Farrington
Amanda and Justin Fisher
Jerry Flannelly and Dorrie King
In Memory of Al Gowan
In Memory of Dorothy Hall
Rebecca Harvey
Nancy Hicks and Joseph Horowitz
James G. Kamitses and Cynthia E. Bencal
Zoë Lawson
Richard and Joan Low
The Maycock/Sullivan Family
Clay and Veronica Morris
Rusty Park
Paul Perrotta
Flora Pirquet and Gary Beckmann
Joanna Schaffhausen and Garrett Rooney
Stu Schaffner in Honor of Ann Schaffner

Bill and Sherry Seaver
Mary and Gerry Swope
Joan and Edwin Tiffany
Anne and John Turtle
Maggie Tyler and Lee Rubenstein
Brian Bassett and Sarah Wasserman
Virginia Welles and Dwight Gertz

Supporter: \$500–\$999

Anonymous (4)
Patricia Badger
Dr. Bill and Leah Baskin
Chris and Lynne Beasley
Heather and Tom Blake
Webb and Jeff Brown
Jane and Christopher Carlson
Charles Chester
Barbara and Neil Collins
Ed de Moel
Arthur Ferguson
Newell Flather
Elinor and Rick Gentilman
Art and Elisa Heinricher
Amy and Simon Horsburgh
Mac and Priscilla Howland
Roger and Gail Ide
Cindy Jones
Kelley Family of Westford
In Memory of Schuermie and Bettie Kettel
Gerald and Jeannie Lloyd
Sarah May
Sally Mayer
Los Mercurios
Gregory E. Moore and Wynne W. Szeto
Ted and Mary Gene Myer
Mark Nowacki
Parnassus Productions
Abram and Martha Recht
Doug, Dana, Melissa, Alaina and Cameron Robie
Garrett Rooney and Joanna Schaffhausen
In Memory of Monique Chamberlain Spalding
Meryl Stowbridge
In Memory of Grammy and Pop-Pop Sutton
Mayhew Seavey and Victoria Thatcher
David and Elizabeth Torrey
Dr. and Mrs. C.W. von Rosenberg, Jr.
The Williamson-Green Family

Continued on the next page

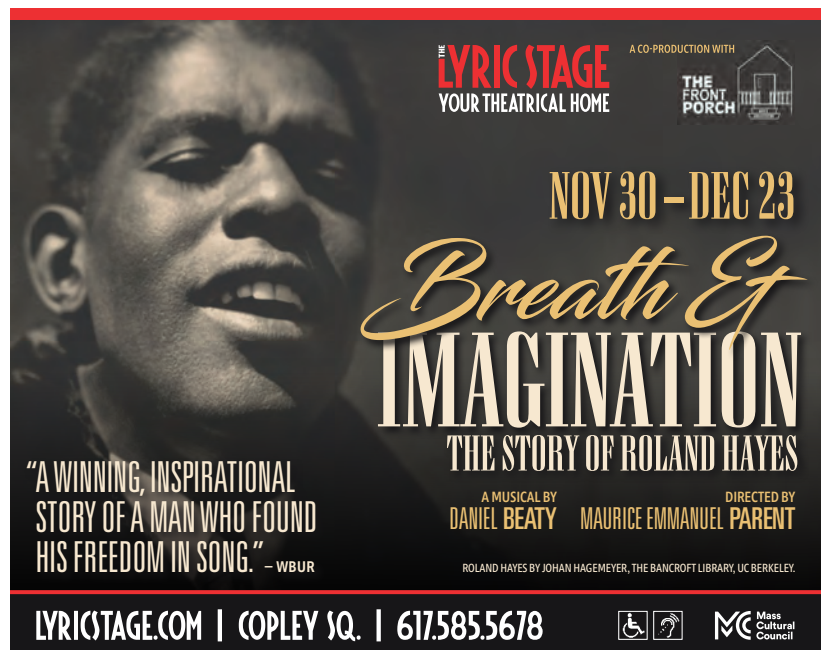

1776

MUSIC AND LYRICS BY SHERMAN EDWARDS
BOOK BY PETER STONE
BASED ON A CONCEPT BY SHERMAN EDWARDS
ORIGINAL PRODUCTION DIRECTED BY PETER HUNT
ORIGINALLY PRODUCED ON THE BROADWAY STAGE BY
STUART OSTROW
CO-DIRECTED BY AUSTIN PENDLETON AND
KELLI EDWARDS
MUSICAL DIRECTION BY TODD C. GORDON

NOV 30-DEC 23/2018

**new
rep**
THEATRE
newrep.org
617-923-8487
MOSES J. ASTOR CENTER FOR THE ARTS
321 ARSENAL ST. WATERTOWN

Patron: \$250-\$499

Anonymous (5)
Absolutely Fabulous Anita Amadei
The Bradley Family
The Barkalow Family
Dan and Annette Beauregard
Priscilla B. Bellairs
Mr. Norman Bitsoli
Linda Cabot Black
Eric Braaten and Anne Mistivar
David C. Brown
Alice Burley
Aidin Carey
The Carson Family
Anne Childs
Harvey B. Cohen
Carol and Alex Collier
C. A. Compton
The Conklin-Dolny Family
Susan Cooper Cronyn
Ken Crater and Peg Ferraro
Carol and Michael Crawford
Joanne Creedon
Bill and Barbara Cronin
Carol March Emerson Cross
Lindsay Crouse
Jane Culbert and Henry Olds
Rebecca Cutting
Glenn DeCesare Household
Bryce and Kathryn Denney
Joan E. Dolamore
Anne L. and Robert G. Eccles
Janette and George Emlen
Noel and Amy Fagan
Paul and Nancy Fergus
Fred Franklin and Kaaren Grimstad
In Memory of Barbara F. Coburn
Bernard Fuller
In Memory of Jane D. Greenspan
Judy Gregg In Memory of her Husband,
Kit Gregg
Judi Harris
John and Tessa Hedley-White
The High Seas Musical Duo
Todd and Pam Hixon
John and Hilary Hopkins
Ruth MacFarlane Hunter
Jamie Jaffe and Steve Shuff
Dona and Michael Kemp
Dan and Susan Kemp
Claire and Gordon Kennedy



Stephen D. Kennedy
Corbin and Eve Kinne
In Honor of Remsen M. Kinne III
Frank Kirwin
Denis T. and Donna J. Kokernak
In Honor of Jack Langstaff
Eric Levenson
Paul Levitt
Kim and Mark Luiggi
Ned and Judy Lund
The Lunetta/Duffield Family
Frank and Martha Manley
Ann Mason
Mike and Mary McConnell
Dr. and Mrs. George McEachern
Louise and Sandy McGinnes
Nancy Burke McGovern
Louise McIlhenny and Hugh
Riddleberger
Suzanne and Lucy Milauskas
Douglas Miller and Marguerite Paolino
Robert and Celia Morris
Skye Morrison and Paul Kramer
The Nathan Family
Diane Nordin and Tom Keller
Alexander Notopoulos and Alexis
Anderson
Keith Ohmart and Helen Chen
Sarah Peskin and Bill Kelley
Kirsten Poler
Dan Reagan and Peggy Burchenal
Gayle Rich
Julia Roberts
RD Rohnert
The Rundell Family
Meg and Jesus Salgado
Deb and Richard Schmidt
Ken and Cynthia Scott
Murphy Sewall and Virginia Fulton
Sims-ONeil Family
Diane and Carl Soderland
Karen Sollins
David P. Srams
Adrienne St. John
Stevenson Family
R. Gregg Stone Family
Cathie and Dick Sur
Mary and Paul A. Suttell
The Kenmore Tannehill Family
Robyne Tanner
Kate and Andrew Thomas





Diane and Mark Throop
 Kenneth and Brenda Troup
 The Tucker Family
 Cindie and Peter Umans
 The Van Arsdale/Dewey/Walker Family
 Susan and Lindsay White
 Grace M. Whouley
 Brown Williams and Virginia Sullivan
 Priscilla Hutt Williams
 The Wirch Family
 Doug and Linda Wood
 Karen Yilmaz

Contributor: \$125-\$249

Anonymous (31)

Aaron, Christina and Jon
 Quincy and Zelia Abbot
 The Abbott/Beauregard/Clark Family
 Stacy Adams and Daniel Lovett
 Leslie Aitken and Dutch Treat
 Robin Alden and Ted Ames In Honor
 of Louise Alden Cohen
 Will Ames and Family
 Steve and Marcia Anderson
 Dave and Alex Andrews
 Sue Andrews
 Archie H. Arpiarian
 The Atwells
 Jude Austin
 Susan Aylward
 The Bailey Family
 Shay and Finn Bailey
 The Baird and Kline Families
 Sara and Stonewall Ballard
 Susan Barnes
 Dr. and Mrs. Maxwell Barus
 Tom and Susan Bates
 Beal Family
 Peg and Liz Bedell
 Laurinda Bedingfield In Honor of
 Louise Ferrante Leccese
 Cynthia Bencal
 Walter Bennett
 Joan Beskenis and Alan Bing
 David and Islay Boeri
 Barbara and William Boger
 Nancy Bond
 Elisabeth Born
 Lee W. Bory
 Edwina Bosco
 Karen Bottar and Donald Buonagurio

Bove Family
 Beatrice Brainerd
 Annie, Emma and Rich Branch
 Kathryn Brandt
 The Brenneman Family
 Benjamin Lubetsky and Jennifer Brett
 Galen, Ian, and Kansas Brew
 Laura and Richard Brewer
 Jill Brody
 Mary D. Bronski
 Rosemary and Ted Brooks
 Ms. Hester Brooks
 Linda Brown
 Linda Brown
 Tom Burger and Andree Robert
 Phil and Hilary Burling
 Stephen Burnham
 Edward C. Bursk, Jr.
 Margaret K. Burt
 Terri and Erik Butler
 Marilyn Butler and Mark Mancevice
 James and Claire Byrnes
 Meredith Cabe and Peter Hutchins
 Cadwell Family
 EL and Joan Caldwell
 Lisa Carey
 Dr. and Mrs. Philip Carling
 Judy and George Carmany
 Rich Carreiro
 Bob and Carol Cashion
 Alan Casso
 Ed and Janet Caylor
 The Rev. Brian and The Rev. Elizabeth
 Chace
 Ralph Child and Eliza Blanchard
 Mark and Eileen Ciccone
 Cynthia Cisowski
 James Clair du Lune
 Dr. Lisa Clarey and Zachary Hemp
 David and Susan Clark
 Kristin Clouser and Margaret Marco
 Alan Cody and Edith Moricz
 Jeff Cohen and Lori Holder-Webb
 Anita Colasante and Albert Lew
 Georgianna Collins and Neil Murray
 Connor, Livi, Aiden, and Henry
 Barbara and Carl Corey
 Cosinuke Krier Family
 Marjorie Cottle In Honor of Chris Cottle
 Ms. Margaret Covert
 John and Holly Cratsley





Grolier Poetry Book Shop

The oldest poetry-only book store in America!

Visit us at our Harvard Square location:
6 Plympton Street, Cambridge, MA 02138

We are open Tuesday through Saturday.
Tue & Wed: 11-7 Thu, Fri & Sat: 11-6

www.grolierpoetrybookshop.org • grolierpoetry@verizon.net

"Poetry is our final human language and resource. The Grolier is where poetry still lives, still talks, still makes the only sense that ever matters."

- Robert Creeley

"The Grolier Poetry Book Shop is the greatest poetry place in the universe. If we love poetry, the Grolier is our temple, agora, cottage, mansion, coliseum, and estate. Support it! Support it!"

- Donald Hall

Judith Crossen
 Harold S. Crowley, Jr.
 Jill Crowley
 The Culver Family
 Caitlin Cunningham In Honor of Mary Zadeh
 Cheryl D. Curtin
 Patsy Cushing
 Deborah and Chapin Cutler
 Stephanie and Louis D'Agnese
 Anne S. Dane
 Danforth Family
 Amy and Lance Davis
 Edward DeardonMark and Tricia Deck
 Jeffrey Del Papa and Susan Assmann
 The five Dello-Russo Sisters
 Michelle Denault and Mark Palmer
 Dennis and Betsy DeWitt
 Cornelia Dimmitt
 James and Patricia Dincecco
 Leslie Ditrani and Phil Curtis
 Wayne Dodwell
 John and Laura Doherty
 The Domingue Family
 Nancy Donald
 Mark and Leslie Randall Dooley
 Ralph and Jacqueline Dormitzer
 The Draudt Family
 Margaret L. Drinker
 Robert and Barbara Dumont
 Terry Durkin and Geoff Grouten
 Nicole Edgecomb Household
 Edie and Jerry
 Elfie
 Ellen, James and elves
 Patti and John Emerson
 Kathleen Erickson
 Alice Evans
 Evans Family
 Al and Joan Eville
 Robert and Nancy Farnum
 Peter and Sally Farrow
 Gary and Bo Fauth
 Chris Fazio
 Feeney-Morrison Family
 Matt and Judy Fichtenbaum
 Andy and Eve Fischer
 Christopher and Diane Fisher
 Larry and Marge Fitch
 Vicki and Steven Flint
 Katherine and Richard Floyd

Virginia and William Foote
 Christy Foote-Smith and Bob Stupp
 Prof. and Mrs. Fred K. Foulkes
 Bill and Maureen Fowler
 Lee Ann Friedman
 Charles Friou
 Howard and Darcy Fuguet
 Cynthia Ganung and Roland Stern
 Christopher and Sarah Gant
 Julie Garland and Stephan King
 Dick and Beverly Gauthier
 David Gaynor and Bernice Goldman
 In Honor of David T. Gibson
 Judy and John Giger
 Marie Glenn
 Rick Godley and Kathleen Carney
 Ruth Goldenberg and Jim Fraser
 Emy and Greg Goldsmith
 Bea and Jeffrey Goldstein
 Joe and Tam Gorski
 Brittany, Kelsey and Jane Gould
 Tom and Susan Goux
 The Govone-Viens Family
 Ian Gregory
 Lindsay and Garth Greimann
 Esther and David Griswold
 Rachel Grygorcewicz
 Robert and Virginia Guaraldi
 Ned and Wendy Gulley
 In Honor of Helge Gunther
 Jannette Hadley
 Stephen and Lynne Hale
 Deborah Hall
 Judy and Wayne Hall
 The Hardigg Family
 Jim and Nina Harper
 Karen and Terry Harris
 Michael and Ruth Harris
 Lisa and Ross Harris
 J. William Harris
 The Hatala Family
 Linda and William Hatch
 Charles Hay and Joanne Crerand
 Kelly Haynes/Andy Meyers
 Heather Hazel
 John and Catherine Henn
 The Herbison Family
 Sarah Leaf Herrmann
 Molly R. Heverling
 Hindels, Regan and Horton Families

Continued on the next page

Proud sponsor of the
Christmas Revels.

CAMBRIDGE
— TRUST —

PRIVATE BANKING WEALTH MANAGEMENT

CambridgeTrust.com

Member FDIC

David, Beth, Sarah and Timothy Hirzel
Win and Margie Hodges
Hoefgen-Harvey Family
Julie Hollan Mortimer
Sarah Holland
Jean Holmblad and Robert Zaret
Hartley and Rosemary Hoskins
Lynda Houston
Peter and Jane Howard
Jeff Hughes and Nancy Stauffer
Marie and Charles Huhta
Hunt Family
Elizabeth Foote and Howell Jackson
Margaret Jackson
Deb Jameson and John Winkler
Jane, Tom, and Lydia
Jane, Nancy, Ian, and Katie
Katherine Janeway and David Gordon
Jerison Family
Peter and Marion Johannsen
David and Molly Johnson
Susie and John Kane
Judy Katz and Peter Hobbs
Christopher and Lee Kauders
Jim and Paula Keating In Honor of
Paul Jenney
Maureen and Anthony Keaty
Tom Kerirstead and Deidre Lynch
Cathy, Michael, Ethan and Colin Kelley
Carolyn Kelly
Nicole and Kevin Kelly
Paul Kelly
Joan Kennedy
Cynthia Kennelly
Louis and Susan Kern
Donna L Donna Kilmer
The King Family
Phillip and Penelope Kleespies
The Klimek Family
Mark Kmetz
The Knabe Family
Heather Koerber and Jake Nunes
Mallen and Tony Komlyn
Cynthia and Christopher Koure
The Kraft Family
Steven Kramer
John Oliva and Nancy Krant
Giff and Sally Kriebel
The Krishnans
Nancy Kuziemski
Cynthia Landau

Daniel Lang and George Pfaltzgraff
Carol Langstaff
Gary and Anneke Langstaff
Linda Lannin
Molly Lanzaotta
Alice Susan Lawson
J. Lawton Booksellers
Leahy Family
The Leahy Family
Mary Lejeune
Ron and Anita Lestan
Lever Family
Larry and Peggy Levy
The Ed Lewis Family
Patricia and Edward Lewis
Kathy Hagelston and Richard Limbursky
Drs. Robert and Judy Lindamood
Dr. Rita M. Linggood
Forbes and Jane Little
Peter and Babette Loring
Louis and Talia
Beth Lowd
J. Gregory Luckman
Alan and Carol Lyons
Lucia Todd MacMahon
Linda MacNeil and Dan Dailey
Madden Family
Linda L. Madden
Mary Maggioncalda
Jessica and Mark Mahnke
In Honor of Pippin T. Mandel
The Marden Family
Mary Salerno and Peter Masters
Holly Maynard
Gregg and Nancy McBride
Anne McCarthy-Egan and Tom Egan
Donna McCarthy and Ted Wrobel
Kevin McCormick and Jane McKeon
Kit and Chris McCourt
The McCusker Family
McDonough Family
Marinel McGrath and Gary Oakes
The McIlhenny Family
Nancy McKinney
Susan Eldredge Mead
Deyne and Richard Meadow
Robert and Susan Mennel
Phyllis Meredith
Barbara Merrifield
The Millay Family



Continued on the next page

Lift your spirits &
refresh your soul!



Photo: Carl Friedman

Join us for this summer for week-long adult camps and family camps in Plymouth, MA; Lyman, NH; Lexington, MI; and Cascade, MD

See details of all our programs at
cdss.org/camp
413-203-5467 x2



CHARLES RIVER
conservancy

*Making the urban Charles River
Parklands more active, attractive, and
accessible for all.*

www.thecharles.org



@CharlesRiverCRC



@CharlesRiver
Conservancy



@charlesrivercrc

THE CROWN BAKERY

EST. 1960

WE PREPARE A FULL
RETAIL SECTION OF
FRESH-BAKED BAKERY
GOODS EVERYDAY!



WHOLESALE TO LARGE CLIENTS
CORPORATE BUSINESS CATERING
NATIONWIDE SHIPPING AVAILABLE
VARIOUS GLUTEN-FREE ITEMS

(508) 852-0746

Sharon Miller
Karen Minyard
Dr. and Mrs. Arturo Morales
Kristin Mortimer
In Honor of Ira Moss
Herb and Fran Mower
Jean Mudge and Tim Sullivan
Shane and Megan Mullen
Linda Murdock and Diane Muffitt
Alice Murphy
CCE and J. Murray
Janet and Chris Needham
Perry and Susan Neubauer
Margaret Newhouse
Erin O'Connor
Carrie O'Dell
O'Keefe Family
Judith and Anthony Olson
Tom and Lisa Ouellette
Althea Owsley
Jeff and Cathy Pallin
John Pappas
Anne Broker and John Parisi
Louise Pascale
The Peet Family
Jan Pendleton
Frank and Marie Pereto
Peter and Nick
Barbara and Harry Photopoulos
Chris Piaggi and AnnMarie Zimmermann
Karen and Matt Pierce
Pilch/Craren Family
Helen R. Pillsbury
The Pope Family
Marilyn Porell
Jeanne and Richard Pounder
Lisa Price
E. Prosser and R. Armstrong
Dr. Joan Puglia
In Honor of Pat Rabby
Jim and Barbara Ramsey
Penelope Randolph
Nancy B. Rawson
The Reddy Family
David and Susan Reed
Edith Rees and Megan Song
Paul and Kathleen Regan
Karl Reidl and Martha A. Kaiser
Alison Foote Reif
Kathy and Marion Reine

Martha Remington
Ellen Remmer
Dori and Bert Reuss
Dianne Rice
Chris, Seth and Ben Ripman
Deborah Rivers and Thomas Clasby
Nancy Robb
The Robinson Bibler Family
Rev. Nancy Rockwell
Pat and John Rodgers
Suzanne Rodrigues and Yvonne Velazquez
Dennis Ronan
Barbra E. Rosenberg and Scott R. Kloter
The Rota Family
Bridget and Jim Saltonstall
William Sano
Beth and Jim Sargent
Annette Sassi and Brian Wilson
Saunders Family
Philip and Lucy Saunders
Barbie Savacool
Joanne and Bob Schacht
Chris Schaffner and Ann Sussman
The Schilling Family
The Schmorleyfords
Robert E. Schultz
Tony Scilipoti
John Seay
Frances Selikirk
Elizabeth and Robert Shaw
Merri Shaw and Bruce Carroll
Ransom and Carlotta Shaw
Kathryn Roy and Dennis Shedd
Dick and Liz Shiers
Quinn Sidell in Honor of Char Sidell
Jeremy Silverman and Mary Sutherland
Frank D. Skinner
Amy Smith and Chris Christiansen
Gary and Elizabeth Smith
Andrew, Karin, and Ailsa Smith
Melissa Smith
Betty and Albert Solbjor
Harlan Spence
Jack Speranza and Wendy Jackson
Sheri St. Laurent
Eileen Stedman
Virginia Steel
Steinert-Goldberger
Jan Stetson

Continued on the next page

2018
2019

FRIDAY | FEBRUARY 1, 2019 | 8PM

**Han Tol, recorder &
Boreas Quartett Bremen**

First Church in Cambridge, Congregational

SUNDAY | FEBRUARY 24, 2019 | 7:30PM

**Jordi Savall, director &
Le Concert des Nations**

Sanders Theatre at Harvard University, Cambridge

FRIDAY | MARCH 15, 2019 | 8PM

Benjamin Alard, harpsichord & organ

First Lutheran Church, Boston

SATURDAY | APRIL 6, 2019 | 8PM

BEMF Orchestra

First Church in Cambridge, Congregational

Boston Early Music Festival

Paul O'Dette & Stephen Stubbs, Artistic Directors

2019
FESTIVAL

JUNE 9-16, 2019

Join us for a week-long celebration of Opera, Concerts, and more at the 20th biennial Boston Early Music Festival! Enjoy dazzling BAROQUE OPERA, try out exquisitely crafted instruments at the world-famous EXHIBITION, hear unparalleled artists in a full week of CONCERTS, and so much more!

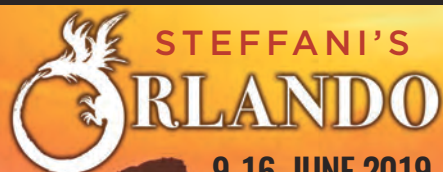

9-16 JUNE 2019
BOSTON, MA

FULLY STAGED OPERA

Delight in fully staged North American premiere of Agostino Steffani's 1691 masterpiece, a captivating tale of intrigue and magic that comes to life with gorgeous, period-inspired costumes, brilliant sets, breathtaking flying machines, and truly ravishing music.

ORDER TODAY! www.BEMF.org | 617-661-1812

Nancy E. Stillman
Clay and Clara Stites
David and Patricia Straus
Liz and Dave Strauss
Caroline and Alan Strout
Emily and Michael Sugar
The Sutcliffe Family
Linda Sutton
Betsy Taylor
James Taylor
In Honor of Marianne and Conny Taylor
James and Melissa Tessmann
Chris Thayer
Susan Thompson and Chris Ulrich
Shellburne Thurber
Jim and Kathy Todd
Bonnie Torkko
Charles Tower
Roberta Towner and Larry Smith
Amy Beth Treciakas
Christina Tree and William Davis
The Treibergs Family
Edith and Jim Tresner
Genie and John Trevor In Memory of Penelope Sharp
The Troy Family
Kathleen Fisher Trumbull Family
The Tucker Family
Connie Tulloch
Brian and Sarah Ulicny
Kate and Peter Van Demark
Anastasia Vassos and Gary Koeppl
Natarajan and Catherine Venkatesh
Doreen Vreeland Household
Dennis and Irena Wachs Family
Tony Wagner and PJ Blankenhorn
The Wakefield Family
Ann and Allan Walker
Jack and Trudy Walsh
Wendy Walsh
Arthur Waltman and Carol Watson
Peter and Mary T. Ward
Catherine Weisbrod
Chris Weld In Honor of Catherine Wayne Welke and Reeva Meyer
Christine and Rick Wellman
Jonathan Wenocur
Marie-Noël Westgate

Bailey and Phil Whitbeck
Constance V.R. White
Mira and James Whiting
Hedy and Tom Whitney
Regina Wiedenski
Pace Willisson
Uwe and Renate Winter
Kathy Wisnieski
Margaret Minor Wood
Martha L Wright
John Wroclawski
Xander, Natalie and Felix
Yohn Family
The Zezima Family

*Listing represents gifts through
November 16, 2018.*



For all your travel needs

MARY ELLA FEINLEIB

Travel Consultant

mfeinleib@tzell.com • (617) 661-9102

➤ TZELL NEW ENGLAND

GREAT ESCAPE

WE SPECIALIZE IN CUSTOM ITINERARIES



**KENNEDY, HENTOFF
& PATTERSON, LLP**

Certified Public Accountants

181 Wells Avenue, Suite 301
Newton, Massachusetts 02459-3219

Telephone (617) 965-5700

Direct (617) 928-9412

Fax (617) 527-0929

dhentoff@khp-cpa.com

David A. Hentoff, CPA

DAVID HAWTHORNE
◀ BOWMAKER ▶

5 JOHN F. KENNEDY STREET
SUITE 301
CAMBRIDGE, MA 02138

617 491-0781
WWW.VIOLINBOWS.NET



Handmade
prizewinning bows
for violin, viola and cello.

Antique and new bows
for advancing students
or professional players.

Friendly and knowledgeable help
selecting the right bow
for you and your instrument.

Now accepting rehairs and repairs.

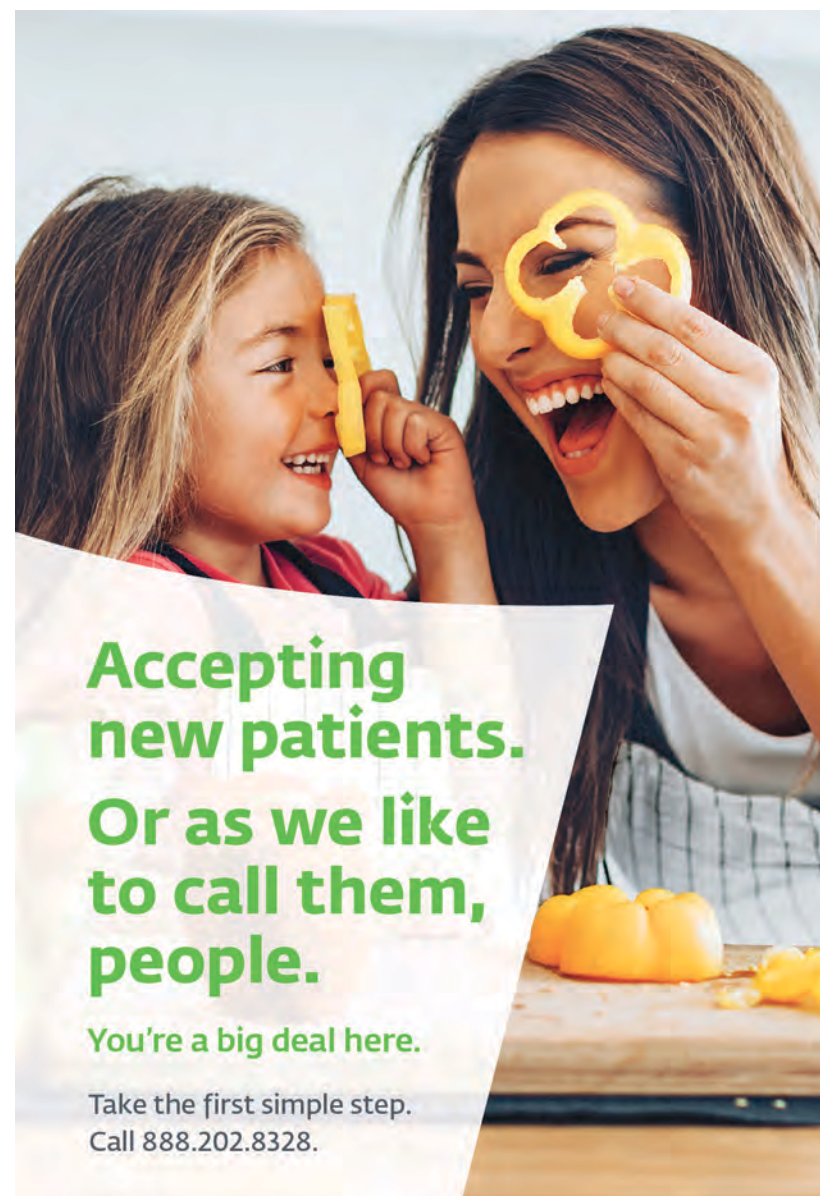

**Accepting
new patients.
Or as we like
to call them,
people.**

You're a big deal here.

Take the first simple step.
Call 888.202.8328.



**Lahey Health
Primary Care**

WBUR'S ARTS & CULTURE TEAM



For the full spectrum arts and culture happening right here in our community, visit The ARtery at wbur.org/artery.

90.9 wbur
BOSTON'S NPR NEWS STATION

**M. Katherine Metcalfe and
Langdon Wheeler**
December 22 at 7:30 pm

Timothy A. Taylor, Managing Trustee
The Clark Charitable Trust
 December 23 at 1:00 pm

Emilie D. Steele
December 23 at 5:30 pm

Stine and Chris O'Brien
December 26 at 3:00 pm

Mr. and Mrs. Boyce Greer
December 26 at 7:30 pm

Anonymous
December 27 at 3:00 pm

Anonymous
December 28 at 3:00 pm

Anonymous
December 28 at 7:30 pm

Carol Lasky and Family
Cahoots Design
December 29 at 1:00 pm

Norman and Nora Stevens
Special Funding for Christmas Trees



Shady Hill School

celebrates our SHS Revels players throughout the years and honors the legacy of our friend and former faculty member John Langstaff.



A FUNDAMENTALLY DIFFERENT APPROACH TO LEARNING
PRE-K TO GRADE 8 • WWW.SHS.ORG • 617.520.5200



All through
the winter
remember
the songbirds

(the original very early music groups).

Between December 26th,
when tradition says the wren is
caught in the furze! - also known
as Wren Day - and May 6th
International Dawn Chorus Day
(see idcd.info) feed them and
donate to groups saving them:
Mass Audubon, National Wildlife
Conservation and Cornell
Ornithology Center.

*"You will miss them
when they're gone!"*



Give the gift of music
this holiday season!

Private Lessons
Group Classes
Ensembles
Concert Series

Gift certificates available
for all classes and lessons.

25 Lowell Street | Cambridge, MA 02138
www.newschoolofmusic.org



Folk Song Society of
Greater Boston

Over 50 Years of Great Folk!

FSSGB sponsors singing
parties, concerts, a
calendar of local folk
music events, an annual
Fall Getaway Weekend, an
extensive library of music
resources, and so much
more. Please join us!

www.fssgb.org * info@fssgb.org



A camp for girls ages 8–16
on Squam Lake
in the White Mountains

Hiking, land and water sports,
and the arts.

August 2019

For a brochure:
Linda Briggs, 821 Whitney Avenue
New Haven, Connecticut 06511

(203) 624-0820

www.singingeaglelodge.org



www.blueheron.org

Scott Metcalfe, director
BLUE HERON

**"a concert permeated with
exceptional beauty"**

— Susan Miron, *The Arts Fuse*

**Christmas in
15th-Century
France & Burgundy**

WELLESLEY
SATURDAY, DECEMBER 1

CAMBRIDGE
FRIDAY & SATURDAY, DECEMBER 21–22
Three shows, including a matinee!

PROVIDENCE
SUNDAY, DECEMBER 23

**GRAMOPHONE
CLASSICAL MUSIC AWARDS
WINNER 2018
EARLY MUSIC**



Breakfast | Lunch | Supper | Saturday & Sunday Brunch
 at The Charles Hotel . 1 Bennett St . Cambridge, MA 02138
 617.661.5005 . henriettastable.com



Come learn the dances you enjoyed watching in the Nordic Revels!

SCANDINAVIAN SUNDAYS

Hambo, Schottis, Rørspols, Slängpolska, and more!

Next dance Jan 6 featuring **Sunniva Brynnel** and **lydia ievins**
 1:30 Music Workshop, 2:30 Dance Workshop & Open Dancing

Beginners encouraged!

Park Avenue Congregational Church
 50 Paul Revere Road • Arlington Heights

Sponsored by the Folk Arts Center of New England
www.facone.org • scandiaboston@gmail.com

No partner necessary!

 The flyer is decorated with colorful floral patterns and two red Dala horses, traditional Swedish folk art.

NYEA BRUWN

Culture. Driven. Design.

PITCHCRAFT

A tool for working musicians that eliminates the need to use colors (too brown) or meteorological terms (too cloudy/muddy) to describe audio problems.

→ Download the free App at the iTunes Store today!



ENJOY MUSIC FROM THIS YEAR'S CHRISTMAS REVELS ALL YEAR LONG!

Revels Music Makes Great Gifts!

The Gifts of Odin: A Nordic Christmas Revels is our latest holiday release and features much of the music in this year's production. Directed by Megan Henderson, Revels Records' 31st recording celebrates the robust holiday traditions of Denmark, Finland, Iceland, Norway and Sweden. Sung in six different languages by incomparable soloists and choruses and accompanied by traditional instruments from the Northlands, *The Gifts of Odin* is our gift to you this holiday season!

Revels music is also available on iTunes, Amazon.com and other digital service providers.



THE CHRISTMAS REVELS SONGBOOK

John and Nancy Langstaff's seminal holiday songbook, recently reprinted and spiral bound, thanks to our generous donors!

MERRY, MUSICAL MISCHIEF

Music from the show that started it all: the original medieval *Christmas Revels*, including Susan Cooper's poem "The Shortest Day" (read by public radio star Robert J. Lurtsema), and of course, "Lord of the Dance," marvelously sung by Revels founder John Langstaff.

Great stocking stuffers
for music lovers of all ages:
CDs, songbooks, greeting
cards and more!

Hear samples and purchase
online: Revels.org/Store

REVEL WITH US IN 2019



REVELS FRINGE CONCERT

Night Tree

Saturday, January 26, 7:30pm
Belmont-Watertown UMC
Watertown

REVELS FRINGE CONCERT

Jake Blount & Libby Weitnauer

Saturday, March 2, 7:30pm
Belmont-Watertown UMC
Watertown

SPRING SING

Saturday, March 23, 2pm
Belmont-Watertown UMC
Watertown

CHRISTMAS REVELS AUDITIONS

Sunday, April 7 & Monday, April 8
Belmont-Watertown UMC
Watertown

SPRING PUB SING

Location & Date TBA

REVELS FRINGE CONCERT

Maeve Gilchrist

Saturday, April 27, 7:30pm
Belmont-Watertown UMC
Watertown

A CELEBRATION OF SPRING

Thursday, May 23, 7:30pm
Perkins School for the Blind
Watertown

FREE!

BOSTON HARBOR CRUISE & SINGS

Tuesday, July 9 &
Wednesday, August 14, 7-9pm
Departs from Rowes Wharf, Boston

16TH ANNUAL REVELS RIVERSING

A Family Celebration of
the Autumnal Equinox

Date TBA

Herter Park Amphitheater, Allston

Details at
Revels.org/Events

FREE!



PLAY YOUR PART & KEEP US REVELING!

EDUCATION

Thanks to You!

By keeping Revels center stage in their hearts, our generous supporters make it possible for Revels to shine in every performance of *The Christmas Revels* and in our year-round productions and programs. You play a starring role by donating your time and much needed financial support, not to mention participating with joyous singing and dancing in our shows and special events. You are the magic that keeps us reveling!

Donor Match!

Through December 31, 2018, the **Clark Charitable Trust** will generously match all new donations and all increased renewal donations up to \$10,000. Please visit Revels.org/Support today to double the impact of your gift.

Your donations and gifts provide one-third of Revels' annual budget and support Revels' mission and its many enrichment programs we provide our community. Your donation in any amount is greatly appreciated.

Revels is an IRS-designated 501(c)(3) non-profit organization

Friends of Revels ~ Play a leading role in supporting Revels by joining the **Friends of Revels**. Your donation and investment in Revels' future fortify our mission of bringing tradition to life through the performing arts. Donors of \$125 and more enjoy priority access to tickets for *The Christmas Revels* next year. Visit Revels.org/Support for **Friends of Revels** information.

KINDLY GIVE ONLINE
Revels.org/Support

OR MAIL YOUR CHECK
Revels, Inc.
80 Mt. Auburn Street
Watertown, MA 02472

Please make checks payable to Revels.

LEARN TO REVEL WITH A HOST OF LEARNING ADVENTURES!

Revels Apprentice Program (RAP) gives young people (ages 12-17) a backstage crew pass during the annual *Christmas Revels* production and other Revels programs and events. Join the team and experience a professional theater production. Interview required.

Summer Theater Workshop offers a complete theater immersion (ages 6-12), including acting, singing, dancing, game-playing, set and props building, mummies' play creation, audition techniques and more. Culminates in a grand performance of *The Lost Circus Ship!* Weekdays, July 15-26, 2019. 9:30-3:30 pm; early drop-off 8-9:30 am.

Revels for Homeschooled Children augments education with enriching group singing,

dancing and drama experiences. This fun class fosters a warm and kind social environment for mixed ages.

Visiting Artist David Coffin presents two creative school enrichment programs:

- **Music from the King's Court** spotlights nearly 50 unusual early wind instruments. Suggested for 3rd graders.
- **Life at Sea: A Voyage in Song** features sea chanteys and whaling songs from the Colonial America. Great for 5th graders.

For more information about Revels Education, contact Lynda Johnson: ljohnson@revels.org or visit Revels.org/Education



Northern Roots

Traditional Music Festival

January 26-27, 2019 Brattleboro, VT

Explore the best of northern musical traditions with Rachel Bell, Flynn Cohen, Dominique Dodge, Owen Marshall, Jenna Moynihan, David Surette, Becky Tracy, and Traddleboro 2019.

To register and learn more: **802-257-4523**

bmcvt.org/northern-roots-festival



*Wishing you an epic
holiday season!*



cahoots
DESIGN for RISING BRANDS

IMAGE: EEMU MYNTTI, "VÄINÄMÖISEN SOITTO," 1933.

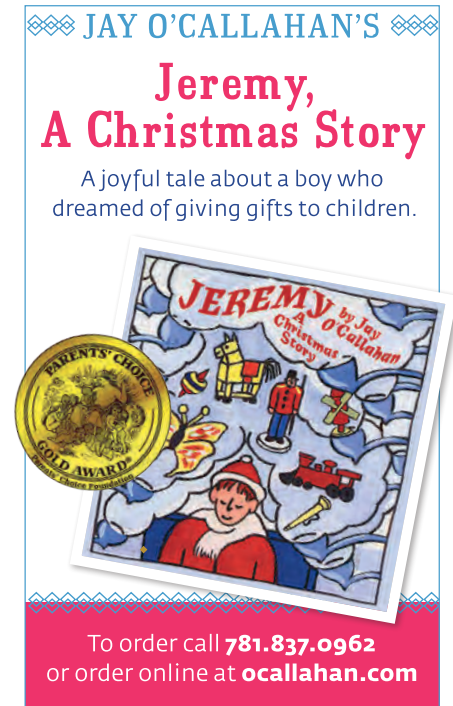

Lifting the spirits
of all ages...

Welcome Yule!

SANTA SALUTES
REVEALS.



CHRIST CHURCH CAMBRIDGE
invites you to celebrate Christmas with us

CHRISTMAS EVE • MONDAY, DECEMBER 24

5:00 p.m. Join us for a family-friendly service including the children's Christmas pageant and Holy Eucharist Rite II with the Christ Church Youth Choir.

11:00 p.m. Join us for our joyous Festival Eucharist Rite II featuring the music of the season with the Christ Church Adult Choir.

CHRISTMAS DAY • TUESDAY, DECEMBER 25

10:00 a.m. Join us for a quieter celebration of Holy Eucharist Rite II with seasonal hymns, lessons, and a sermon.

Two blocks from the Harvard T stop • Across Garden Street from Cambridge Common
Zero Garden Street, Cambridge, MA 02138 • 617-876-0200 • cccambridge.org

"I DANCED IN
THE MORNING
WHEN
THE WORLD WAS
BEGUN . . ."



THE PINWOODS MORRIS MEN
AND
CHRISTMAS REVELS

CELEBRATING 48 YEARS
OF A FINE FRIENDSHIP

www.pinwoodsmorris.org
www.facebook.com/pinwoodsmorris



SANDERS THEATRE INFORMATION

Sanders Theatre is managed by Memorial Hall/Lowell Hall Complex at Harvard University

45 Quincy Street, Room 027, Cambridge, MA 02138

p. 617.496.4595 f. 617.495.2420 e. memhall@fas.harvard.edu

History of the Building: Visit fas.harvard.edu/memhall.

Restrooms are located on the lower level.

Latecomers will be seated at the discretion of management.

Photography & Recording of any kind are not permitted in Sanders Theatre. Equipment may be confiscated.

Lost & Found Call 617.496.4595 or visit Memorial Hall 027. Harvard University is not responsible for lost or stolen property.

Parking There is no parking at Sanders Theatre. Free parking is available at Broadway Garage, corner of Broadway and Felton Street, from one hour pre-performance to one hour post.

Access for Patrons with Disabilities

Accessible seating can be arranged through the Box Office. Sanders Theatre is equipped with assistive listening devices, available 30 minutes prior to events. Limited accessible parking is available at Broadway Garage. For other locations, please contact: 617.495.1859 or disabilityservices@harvard.edu. Please allow 3 business days for response.

The Harvard Box Office Advance Sales:

Smith Campus Center, Harvard Square, 1350 Massachusetts Avenue; p. 617.496.2222, tty 617.495.1642

Calendar of Events, Online Sales & Hours:

Boxoffice.harvard.edu

Pre-Performance Sales:

Located at Sanders Theatre

On Performance Days: Sanders Theatre Box Office opens two hours prior to scheduled start time and closes 30 minutes after start time.

EXIT PLAN

For your safety, please note the location of the nearest emergency exit.

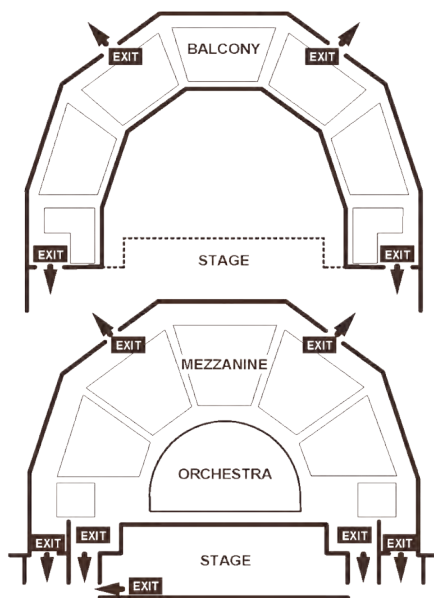

CONGRATULATIONS TO REVELS

ON ANOTHER SPECTACULAR PERFORMANCE CELEBRATING
THE WORLD'S SOLSTICE TRADITIONS!



PHOTO: ROGER IDE

Successful financial planning takes skill, expertise, and teamwork.

We've been helping people plan for their financial futures since 1986. Let's have a conversation and see if we can help you too.

Call Jeff White, CFP® at 781.862.7100 to learn about our personal financial planning services.



450 Bedford Street, Lexington, MA 02420
jeff.white@wingatewealthadvisors.com
wingatewealthadvisors.com



GRAFTON street

PUB & GRILL

DINNER • BRUNCH • LUNCH

FREE PARKING WITH DINNER RESERVATION

1230 Mass Ave., Harvard Sq. • graftonstreetcambridge.com • 617-497-0400